MAJOR AND MINOR.

Be sure to get an official receipt for your subscription.

All Music that appears in the REVIEW can be had in sheet form.

Remenyi.—Edouard Remenyi, the Hungarian violinist, will return to London this Fall.

When the Lord Chief Justice, of England, orders *Cook's Extra Dry Champagne*, it's a sad commentary on our Anglomaniacs.

Xaver Scharwenka will begin an American concert tour in January at the Metropolitan Opera House, New York, with the assistance of Anton Seidl and his orchestra.

"Frank's Headache Cure" can be had at Frost & Ruf, druggists, Seventh and Olive Streets.

Genelli keeps the finest artists in free-hand pastel and oil work in the city, and makes life-size portraits for prices ranging from $5 to $100.

Tamagno,—An Italian paper is authority for the statement that Tamagno has announced that at the conclusion of his South American engagement he will retire from the stage and live on his estate at Varese.

The illustrations of Wordsworth's poems by leading American artists have long been one of the admirable features of *Harper's Magazine*. The September number of that periodical will contain a full-page illustration of the sonnet "Aix-la-Chapelle," drawn by Alfred Parsons.

J. M. Jenkins, of Kansas City, died of apoplexy. He had been in the piano and organ business for a great many years. The business will be continued by his sons.

Eugene d'Albert, the popular Scotch pianist, has left Eisennach and is now at Meran, where he will spend the rest of the summer. He is at work on his opera as well as on a sonata for violoncello and piano. D'Albert will appear next winter not only as a pianist but also as an orchestral leader.

Miss Mary Howe, the American soprano who appeared at the Pasdeloup concerts in Paris and Kroll's Garden, Berlin, will appear in the leading concerts in the principal cities of the United States, under the management of Mr. L. M. Ruben, next season. She is credited not alone with having an extraordinary high soprono voice and perfect execution, but with being the handsomest woman now before the public.

MUSIC BOOKS

PUBLISHED BY

OLIVER DITSON CO.

BOSTON, MASS.

1890.

New and True Music Books.

Choice Sacred Solos, 34 fine songs	$1.00
Choice Sacred Solos, for Low Voice, 40 songs	1.00
Song Classics, Soprano and Tenor, 50 songs	1.00
Song Classics, Low Voice, 47 songs	1.00
Classic Baritone and Bass Songs	1.00
Classic Tenor Songs, 36 songs	1.00
Choice Vocal Ducts, the very best	1.00
Everest's Album of Songs, good selections	1.00
Maud V. White's Album, tasteful songs	1.00
Sullivan's Vocal Album, a master's work	1.00
Popular Song Collection, 37 good songs	1.00
Good Old Songs we used to sing, 115 songs	1.00
College Songs, 150,000 sold	.50
College Songs for Banjo; for Guitar; each	1.00
Rhymes and Tunes; Osgood. Sweet home music	1.00

INSTRUMENTAL.

Piano Classics, Vol. 1, 44 pieces	$1.00
Piano Classics, Vol. 2, 31 pieces	1.00
Classical Pianist, 42 pieces	1.00
Popular Piano Collection, 27 pieces	1.00
Popular Dance Music Collection,	1.00
Young People's Classics, 52 easy pieces	1.00

The above are all superior books.
Any book mailed for retail price.

PERFECT MUSIC BOOKS

for **CHOIRS**, for **CLASSES**, for **CONVENTIONS**, are perhaps impossible—but DITSON & CO.'S matchless books are **just on the line.**

Emerson's Easy Anthems, (80 cts., $7.20 per dozen), are 49 in number—quite new—give abont one for each Sunday in the year, and are full of grace and beauty.

Song Harmony, (60 cts., $6 per dozen) by L. O. Emerson, is a new and very "perfect" book for SINGING CLASSES, perhaps the best of a long series of books by the same author.

The Graded Singing School, (50 cts., $4.50 per dozen), by D. F. Hodges, is a sensible, practical method, by a very sensible, practical teacher and is fully furnished with good material for successful work.

Jehovah's Praise, ($1, or $9 per dozen) by L. O. Emerson, is a full size Church Music Book, with a large number of Anthems and Tunes for choirs, also Glees, Part-Songs, and a multitude of melodious exercises for classes.

Temple Chimes, (35 cts., $3.60 per dozen) by EVANGELIST LUTHER, just published, is a very superior collection of new Gospel Songs, of Hymns and Tunes.

Praise in Song, (40 cts., $4.20 per dozen) by L. O. and E. U. Emerson, is a new Sunday School and Praise book, full of uncommonly good music and hymns. A very "perfect" book for vestry singing.

Any book mailed for retail price.

FOR SCHOOLS.

Children's School Songs, (35 cts.; $3.60 per dozen.) Eight pages of simple explanations, and 138 new and selected songs for general singing. This little book is being received with much favor.

Song Manual, Book 1, Primary, 30c., $3.00 dozen. Book 2, Medium, 40c., $4.20 dozen. Book 3, High, 50c., $4.80 dozen. By Emerson, These are the newest and best books for teaching note reading in school.

Operatic Piano Collection. The best of the music of 19 Operas. Price $1. Arr. for Piano.

Young Players' Popular Collection. 51 very easy and very good pieces. Price $1.

Sabbath Day Music. For Piano. 38 beautiful Melodies, finely arranged. Price $1.

Vol. 2 of Miss Eleanor W. Everest's *Album of Songs.* 12 first-class Songs by the best authors. Price $1.

College Songs. New, enlarged edition. 82 jolly Songs. 200,000 sold. Price 50 cents.

Our Familiar Dances. For the Piano. 100 of them Easy, and as merry as they can be. 50 cents.

FOR MUSICAL FESTIVALS.

The Atlas. By Carl Zerrahn, 29 splendid Choruses. Sacred and Secular. Most of them quite new. $1.

Any book mailed for retail price.

ESTABLISHED 1852.

THE SMITH American Organ and Piano Co.

MANUFACTURERS OF

PIANOS AND ORGANS.

Our Instruments have a world-wide reputation, and are second to none in Tone, Touch, Workmanship or Design. An absolute warranty with every instrument.

Catalogues and prices on application.

The Smith American Organ and Piano Co.

BOSTON, MASS., or 146 Fifth Ave., NEW YORK.

$5.00. EQUITABLE BUILDING, $5.00.

6TH AND LOCUST STS.

FIVE DOLLARS

Per Year for a Box in the

SAFE DEPOSIT CO.

GEO. D. CAPEN, Pres.

EDW. A. SMITH, Supt. PASCHALL CARR, Treas.

MO. SAFE DEPOSIT CO.

$5.00. Open from 9.00 A. M. to 4.30 P. M. $5.00.

Wm. F. Wernse & Co. { Bankers and Brokers. Bank Stocks, Municipal Bonds, Miscellaneous Securities and Loans. Foreign Exchange. } **322 N. Third St., St. Louis, Mo.** Telephone 380.

MAJOR AND MINOR.

Edward Bellamy has earned sixteen thousand dollars by "Looking Backward," This is better than Lot's wife, who merely earned her salt.

The reason that Genelli's photos are always the best is that he keeps the best and highest-salaried artists to be had for love or money. Studio, 923 Olive Street.

Frost and Ruf, Seventh and Olive, are the leading druggists. Try their quadruple extract "Pearl of Pekin," the most fragrant and lasting of all perfumes.

Have your book and music binding done by Wagenfuehr & Hillig, 316 Chestnut Str. They do general binding and the best quality of work at the lowest price. All work promptly done.

Miss Stella Sisson, who has been teaching in the Chicago Musical College for the past three years, sailed for Berlin, Germany, August 6. She was accompanied by three of her pupils, Miss Ella Dahl, Miss Matilda Stumf and Miss Schaffer. Miss Sisson expects to remain abroad two years.

Rubinstein.—The great composer and pianist has been leading a life of seclusion this summer at the Badweiler Baths in Germany, busy composing. He does not expect ever to revisit America, and he intends next year to resign his position as Director of the St. Petersburg Conservatory.

Mme. Materna will give a series of performances of her principal personations in the Wagner repertory at the Opera, Vienna, next winter, and will then retire from the stage. It is possible she will follow the example of Mme. Mallinger, who has been appointed professor of singing at the Conservatory, Prague.

Bayreuth.—Frau Cosima Wagner and her daughters, Eva and Isolde, have just returned from their short trip to Italy: Frau Wagner is superintending the preparations for the coming festival of 1891; it seems that "Tannhauser" will be produced in an uncommonly magnificent style, the *mise en scene* alone costing nearly $60,000.

J. A. Carson gave a Parlor Recital at the residence of H. L. Horwitz, Carrollton, Ills., on the 19th ult. The programme included "The Merry Wanderer" Lange, "Forest Birds," waltz, Sidus; Tillie's Favorite Rondo, Sidus; "Maidens Longing" Goldbeck; "The Burlesque, op. 20, No. 9. Kroeger, dedicated to Mr. Carson, "German's Triumphal March," Kunkel, and "Gondoliera," Conrath.

A. P. Erker & Bro., opticians, 617 Olive St., have put up new and improved facilities for grinding special spectacle lenses and can now on very short notice grind the most difficult combinations of lenses to suit the various defects in vision. They also carry a very large and selected stock of the best makes of French opera glasses, shell lorgnettes, drawing instrument, microscopes, etc. We can recommend these gentlemen as very reliable, accommodating and very reasonable in their charge.

Chas. Keidel, Jr., son of Mr. Keidel, partner in the firm of Wm. Knabe & Co., called at our office and reported trade as booming up big, with unparalelled prospects for the coming season. Mr. Kiedel, Jr., is a fine looking young man of 21 years and does justice to the illustrious family from which he comes. The firm is as successful in its sons as in its magnificient pianos and has every reason to deem itself blessed.

It may be interesting to know that a violin is composed of seventy pieces. Maple, pine and ebony are the woods used—maple for the back, the neck, the side pieces and the bridge; pine for the belly, the bar, the coins and blocks, the side linings and the sound post; ebony for the fingerboard, the tail board, the nut, the guard for string of tail board, the pegs and the button.

"The Dude's March" or, as it is entitled in the original German, "Gigerl" is the the latest European musical success, and Gilmore is making a great hit with it and will undoubtedly make it his leading encore piece at the coming Exposition concerts. Communications from gentlemen now in Euorpe, and reports from others who have recently returned say that in Vienna, Berlin, Paris and London, and, in fact, all over Europe, everybody is whistling "The Dude's March." Within a short time everybody will be whistling it in the streets of all the cities of America. "The Dude's March," the first successful effort of a young Austrian composer named J. F. Wagner—no relation to the other Wagner—will be more heard in the streets of our cities and in our drawing-rooms than "The Boulanger March."

KUNKEL'S
Royal Edition

ENDORSED BY

All Music Teachers.

Whenever you order a piece of Music, order it from Kunkel's Royal Edition. If not to be had from your regular music dealer, send to

KUNKEL BROS., - ST. LOUIS.

The Costive Habit,

So called, is usually induced by neglecting to secure a regular daily movement of the bowels. To remedy this habit, all harsh and violent purgatives should be avoided, as they tend to weaken the excretory organs, and so confirm the trouble rather than cure it. The safest and most effective remedy is Ayer's Pills, which are strengthening as well as cathartic.

"I have been taking Ayer's Pills and using them in my family since 1857, and cheerfully recommend them to all in need of a safe but effective cathartic."—John M. Boggs, 807 W. Chestnut st., Louisville, Ky.

"I regard Ayer's Pills as one of the most reliable general remedies of our times. They have been in use in my family for various affections requiring a purgative medicine, and have given unvarying satisfaction. We have found them an excellent remedy for colds and light fevers."—William R. Woodson, Fort Worth, Texas.

"For eight years I was afflicted with constipation, which at last became so bad that the doctors could do no more for me. Then I began to take Ayer's Pills, and soon the bowels recovered their natural and regular action, so that now I am in excellent health."—William H. DeLaucett, Dorset, Ontario.

"During the past 28 years I have used Ayer's Pills, successfully, for all derangements of the stomach, liver, and bowels."—Prof. Chauncy Herdsman, A. M., Business College, Woodside, N. J.

AYER'S PILLS ARE Safe and Effective.

"Having been troubled with costiveness, which seems inevitable with persons of sedentary habits, I have tried Ayer's Pills, hoping for relief. I am glad to say that they have served me better than any other medicine. I arrived at this conclusion only after a faithful trial of their merits."—Samuel T. Jones, Oak st., Boston, Mass.

"During the past two years I was a great sufferer from constipation, headache, and general debility. My skin was yellow, and I had a constant pain in my side and back. Other medicines failing, I took three boxes of Ayer's Pills and am cured."—Herbert Elwell, East Saginaw, Michigan.

"Having long used Ayer's Pills with good results, I can confidently recommend them above all others, in every case where a reliable and effective cathartic is needed."—Thos. Conners, M. D., Centre Bridge, Pa.

"I like Ayer's Pills better than any other cathartic I have ever used."—Matthew P. Summerow, Austin, Texas.

☞ Ask your druggist for

Ayer's CATHARTIC SUGAR-COATED Pills,

Prepared by Dr. J. C. AYER & CO., Lowell, Mass. Sold by all Druggists and Dealers in Medicines.

Rec'd ..... *18 , of* .....

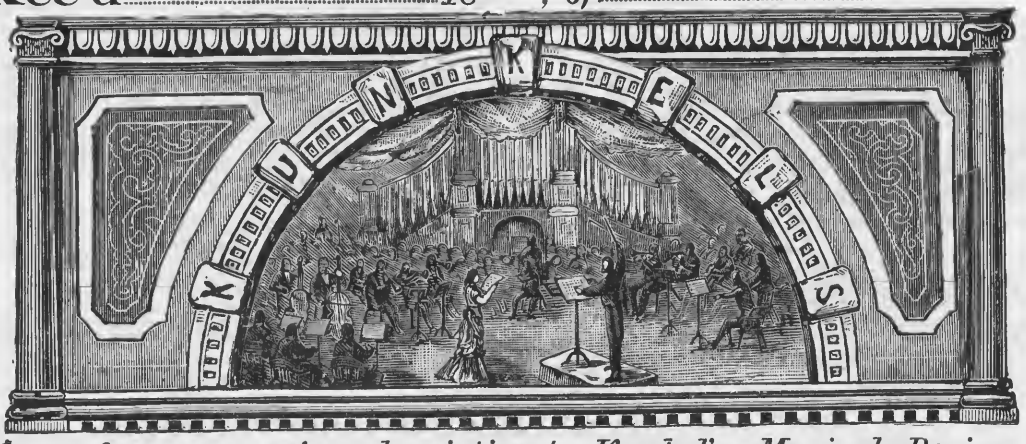

$.....for one year's subscription to Kunkel's Musical Review, commencing with.....18 , Ending with.....189 .

This Receipt is not good unless countersigned by the Publishers:

Kunkel Brothers

.....
Agent.

SPECIAL NOTICE!

ALL REGULAR AGENTS FOR

Kunkel's Musical Review

Are provided with receipts, of which the adjoining cut is a fac simile, save that in the regular receipts the firm signature of the publishers is not printed, but written in ink. Any one giving his subscription to a person not provided with these receipts does so at his own risk, as the publishers WILL HONOR NONE OTHERS, unless they actually receive the cash for the subscriptions.

☞ **This notice applies to such as are strangers to you. Where you know the party soliciting to be positively reliable, the receipt, of course, is not necessary.**

KUNKEL'S MUSICAL REVIEW

SEPTEMBER, 1890. KUNKEL BROS., Publishers, 612 Olive St., St. Louis, Mo. VOL. 13—No. 9.

TERMS OF SUBSCRIPTION.

One Year, Twelve Numbers, - - - - - - $3.00
Single Number, - - - - - - - 1.00

This includes postage on paper, to all points.

Subscribers finding this notice marked will understand that their subscription expires with this number. The paper will be discontinued unless the subscription be renewed promptly. In renewing your subscription please mention this fact, and state with what number your subscription expired.

Entered at St. Louis Post Office as Mail Matter of the Second Class.

SEPTEMBER, 1890.

KUNKEL'S MUSICAL REVIEW *is published on the first of every month. The subscription price is* $3.00 *per annum, invariably in advance. Single copies,* $1 00. *Subscriptions may begin with any number. Subscribers changing the address of their paper must give the old as well as the new address, or no change can be made. We desire an active agent for the* MUSICAL REVIEW *in every town, to whom we offer liberal terms.*

When a subscription is renewed, it should be so stated in order that it may be continued from the last number received.

☞ *We send no free sample copies of the* MUSICAL REVIEW *All orders for specimen copies must be accompanied with 25 cents. Address all communications to*

KUNKEL BROS.,
612 Olive Street, St. Louis, Mo.

ST. LOUIS EXPOSITION.

The Exposition will open Sept. 3d, and close Oct. 18th. The first week will be essentially St. Louis week and preparations have been made to have a complete exhibit on the opening day.

Prof. A. Bafunno's Band of forty-five Pieces will play and Miss Alice Raymond, of Washington City cornet virtuoso will play a solo at each concert. There will also be two tableaux each evening, representing art, science, mechanics and agriculture. These tableaux are elaborate and artistically managed and will be equal to any ever presented to the public. Col. P. S. Gilmore will make his bow with his renowned band and have sway Sept. 10th.

The display will be presented in new designs and will be given in a pleasing and attractive manner. The Electric display will be rich in novelties and useful machines and on a scale not heretofore attempted. The Missouri Fish Commission, of which the Hon. Han Gallichs is chairman, under the management of the resident commissioner Major E. Cunningham, is working like true disciples of Ike Walton will surely make a unique and popular show of the several varieties of the finny tribe. The water will be filtered and the theory of fish locomotion made plain to bystanders. The Colorado Exhibit will consist of the mineral and agricultural wealth of that state. South eastern Missouri will present in a most attractive way its riches. The Exposition will offer this year a most distinctive and agreeable recreation to the public for a moderate admission fee which entitles it to the support and makes it their Exposition, the pride of St. Louis City and State.

HENRY KROEGER, JR.

The sudden death of Henry Kroeger, Jr., of the well-known firm of Kroeger & Sons, piano manufacturers, New York, was one of the saddest of occurrences.

We extend our heartfelt sympathy to his worthy parents and brother.

CHRISTINE NILSSON AS SHE IS.

A gentleman, who has recently returned from Paris, was entertaining some of his friends a few nights ago with a description of Christine Nilsson. "I met her here," he said, "very frequently during her tours in this country, and was as much taken up by her marvelous charm of manner and distinguished beauty as most of my countrymen. I had read a good many stories about her falling off of late years, but then I had read the same sort of things frequently concerning Mme. Patti, and yet when she came back to see us she was as sweet, winsome and attractive a woman as when she went away. For some reason or other people always couple the two great singers and judge them by one another. My call on the Sweedish nightingale was not a social one. It hinged on a favor which a firm of pianomakers wished to get from the former prima donna, and I was politely received. I found Mme. Nilsson—she will never be known by any other name to us—to be quite deaf, and to have gone off physically at a rate that was astonishing. Obesity has marked her for its own, and the distinction of carriage, including her lofty and serene mauner of holding her head with the chin well up in the air, has all disappeared. She does not resemble the Nilsson of old physically in any particular except the eyes. They still retain their tranquil beauty."—*Sun.*

Similarity of Tastes.—Miss Oldmaid (cultivated pianist)—"Yes, I always play classic music: Mozart, Beethoven and Haydn, you know." Little boy—"You're just like my mamma. She don't play anything but the pieces that was new when she was young.

CITY NOTES.

Welcome to Gilmore and his great band!

Otto Bollman is back from his Eastern trip.

C. H. Johnson, organist of Pilgrim Church, took a trip East.

Sig. G. Parisi, the eminent violinist, has removed from 1628 Olive to 2019 Olive.

There is only one Gilmore and we have a monopoly on that one for the Exposition.

Col. P. S. Gilmore comes again with his incomparable band to fill the Exposition Music Hall nightly with enthusiastic audiences.

Miss Alice Pettingill wishes to announce to her patrons and friends that she will resume her classes in music September 1, 1890, at her rooms, No. 515 Vandeventer Avenue.

Henry Groffman took an extended tour by way of Point Comfort, Va., to New York. He visited all the fashionable watering places and had an enviable time. Col. Gilmore invited him to sing a solo at Manhattan Beach. Mr. Groffman is popular everywhere.

G. Adolph Schenck, whose studio at 108 South Fourth Street, is the best known teacher of Drawing, Carving and Modeling in the city. All the fine wood carving at Faust's and the principal houses in the city has been done by him, his pupils are given every advantage.

What's in a name? There's magic in Gilmore's. Watch the crowd when it surges to the Exposition Hall. See its beaming face when the familiar form of Gilmore appears upon the stage. What a look of expectation when the quick rap of the baton calls to prepare, and when the music begins everyone feels it is all for him.

Mme. Ysidora Clarke, the favorite cantatrice, head of the vocal department of the Beethoven Conservatory, is at the Everett House, New York, the guest of Mr. and Mrs. Frank Coleman. Mme. Clarke is quite a favorite in New York musical and social circles, and is the recipient of marked attention on her annual visits since she abandoned the metropolis for St. Louis.

A fishing party composed of Messrs. Ehling, Heerich and Hammerstein spent a few weeks out of the city. The trio came back looking first class, thanks to Mr Geo. Heerich's good coffee which Victor Ehling declared horrible; his face is either coffee stained or sunburnt, probably the latter. Mr. Hammerstein was three days without a bite. The markets are over-stocked with fish they brought back.

The pupils and friends of Mrs. K. J. Brainard, the popular and efficient teacher at Mary Institute will be pained to learn of a serious accident that happened her at Davenport, Iowa. Shortly after her arrival there, on her annual vacation, she was thrown from a carriage by a frightened horse and very seriously bruised and lamed, her left shoulder and right leg being sprained.

The result proved more serious than at first supposed for most of the summer has been taken up by the unfortunate accident. Mrs. Brainard is also directress of the K. J. B. Ladies Quartette.

MAJOR AND MINOR.

Music is at once a charming relaxation from the tedious task, the dry drudgery of the grammar, the pen or the slate, and a mode of discipline scarcely inferior in efficacy to the dullest lesson of the horn-book, learned under the fear of the searching experiment of the birch or the ferrule. It is a study and an amusement, a discipline and a sport

It produces in a remarkable degree the effect attributed by a classic poet to all the elegant arts of softening the character and refining the manners. SAMUEL A. ELIOT.

St. Patrick's Roman Catholic Cathedral, New York, is to have a chime of bells. Archbishop Corrigan has given the order to the Clinton H. Meneely Bell Company and work upon their manufacture and hanging will begin at once. The chime will include 15 bells of a total weight of 30,000 pounds. gauged to the following tones: B flat 6,500 pounds; C, 5,150 pounds D, 3,500 pounds, E Flat, 3,050 pounds, E 2,550 pounds; F, 1,050 pounds; G, 1,600 pounds; A flat, 1,225 pounds; A, 1,025 pounds; B flat, 800 pounds; C, 650 pounds; D, 550 pounds; E flat, 500 pounds; E, 450 pounds and F, 400 pounds. The chime will cost about $15,000.

The annual picnic of the employes of Wm. Knabe & Co's., piano factory was held at the Eastern Schuetzen Park, on the 7th ult. The festivities began at 11 A. M., and by 3 P. M., a large crowd had assembled to welcome the members of the firm, accompanying the Mayor and Secretary Love. They were met by the executive and reception committees, and were escorted to the Mansion House and thence to the band stand, where Mr. F. Scherer, president of the executive committee, made the address of welcome. Mr. Ernest Knabe, Sr., next spoke, and was followed by the Mayor, who said it gave him great pleasure to be with the picknickers. He spoke in complimentary terms of the enterprise, which gave so many persons employment, and congratulated the Messrs. Knabe upon the existence of such cordial relations between employers and employes Mr. E. Knabe, Jr., finished the speechmaking, after which there was a collation served in the Mansion House, at which the Mayor, Colonel Love, the Messrs. Knabe and their families and other invited guests were present. Two bands of music enlivened the day's festivities Very large crowds went out during the afternoon and evening, and the cars were packed. A number of very handsome prizes were awarded to both ladies and gentlemen in the evening for success in prize shooting, ten-pin rolling and other spots.

To Our Subscribers!

THE GREATEST OFFER EVER MADE!

Learn how to obtain any or all of the following Great Musical Works Free of Charge.

Wishing to double our Subscription List within the next three months, we offer the following extraordinary inducements to have you send us some new subscribers to KUNKEL'S MUSICAL REVIEW.

BACH.

BACH'S well tempered Clavichord. 48 Preludes and Fugues in TWO volumes, (superior edition) sent For One New Subscriber.

BEETHOVEN.

BEETHOVEN'S 32 Sonatas. ONE VOLUME. (superior edition) sent For One New Subscriber.

FIELD. MENDELSSOHN.

FIELD'S 19 Celebrated Nocturnes.
MENDELSSOHN'S Piano Compositions Op. 5, 7, 14, 16, 33, 72 and others For One New Subscriber.

MOZART.

MOZART'S 18 Celebrated Sonatas (superior editions,) For One New Subscriber.

BEETHOVEN.

BEETHOVEN'S 5 Grand Piano Concerts and Fantasia (superior edition), sent For One New Subscriber.

CHOPIN.

CHOPIN'S Celebrated 14 Waltzes, 10 Polonaises, 19 Nocturnes, 2 Grand Piano Concertos, sent For One New Subscriber.

Or all of the above Musical works, which no Piano Student should fail to possess, sent

MENDELSSOHN.

MENDELSSOHN'S most celebrated songs Without Words. In Two Books For One New Subscriber.

GOLDBECK.

GOLDBECK'S celebrated Vocal Method (the most complete vocal method published), For One New Subscriber.

SCHUBERT and WEBER.

SCHUBERT'S and WEBER'S complete Sonatas in Two Volumes. These two great works For One New Subscriber.

For 8 New Subscribers.

A CHANCE.

To get *"Goldbeck's Harmony,"* the most practical book on Harmony yet published. Just the thing for teachers and pupils who wish to help themselves. You would not part with the information you will gather from this book for $100.00.

We will give this Book to any one sending us a new subscriber. This offer is good for one month. Address your new subscription to

Kunkel Brothers,

612 Olive Street, . St. Louis, Mo.

WANTED!

AGENTS FOR

KUNKEL'S MUSICAL REVIEW.

We desire an active Agent for the REVIEW in every city of the U. S., and will pay such a *Liberal Cash Commission.* Any live person can easily make from $5 to $10 per day.

We will make it profitable to you to work for the REVIEW either as a pastime or business.

MAJOR AND MINOR.

Save your music and have it bound by Wagenfuehr & Hillig, book binders, 316 Chestnut St.

She—"Oh, see that scarecrow out there in the field!" He—"That isn't a scarecrow."—"It must be; see how motionless it is."—"That's the hired man at work."

The Association of Commerce and Industry has published a profusely illustrated Guide of Geneva, Switzerland, which contains an excellent map of that city and a large amount of information relative to the same and the Swiss Industries and Educational Institutions, Historical Notes, etc., etc. The book will be sent free of charge upon application to the New World Travel Co., Tourist and Excursion Agents, 321 Broadway, New York.

Mrs. A. F. Newland opens a Piano Studio at 3300 Washington Ave., 2d floor, Sept. 8th. Several rooms are fitted up with first-class pianos, practice clavier, technicon, etc., in fact every thing needful for thorough teaching. All practicing is to be done under the personal supervision of teachers specially trained in such work. This is somewhat of a new departure but seems to be a move in the right direction and worthy the commendation and encouragement of every conscientious parent. The great drawback in the young pupil's musical training is its ignorance of the proper and judicious mode of practice. The pupil is too prone to tire after a few minutes practice and very often undoes the good work done with the teacher. How to practice is an art in itself and can only be acquired under proper guidance. Mrs. Newland's wide experience in teaching both in the school and at home has fitted her preeminently for the good work she is undertaking.

Single numbers of the REVIEW cost one dollar; yearly subscription, twelve numbers three dollars.

Yeast.—"Do you quarrel with your neighbor yet about his hen coming over in your garden?" Crimsonbeak—'No, we're all over that now.' "Buried the hatchet?" "No, better still; buried the hen."

Master—"Bring me some matches that will light."
Servant returns with them.
"Deuce take your matches, not one of them will light."
Servant—"That's very queer. I tried every one."

ST. JACOBS OIL

SURE CURE.

A CLEAN AND PERFECT CURE OF

HURTS AND BRUISES.

A Doctor **Saw It.**

Lawrence, Kansas, Aug. 9, 1888.

George Patterson fell from a 2d-story window, striking a fence. I found him using St. Jacobs Oil freely all over his hurts. I saw him next morning at work; all the blue spots had gone, leaving neither pain, scar nor swelling.

C. K. NEUMANN, M. D.

AT DRUGGISTS AND DEALERS.

THE CHARLES A. VOGELER CO., Baltimore, Md.

The Parlor Dining Car Line to Louisville.

LOUISVILLE, EVANSVILLE, AIR LINE, ST. LOUIS.

On July 1st, the Louisville, Evansville & St. Louis "Air Line," began operating over its new line, the finest solid vestibule Parlor-dining Car trains running out of St. Louis. These new trains were built expressly for this line, making the only vestibule train service between St. Louis and Louisville. This route is 60 miles shorter than any other between these points, and consequently this much shorter to all southeastern territory via either Knoxville or Chattanooga. For full information call on or address,

H. E. MORRIS,
Pass. Agt., 103 N. Broadway, St. Louis.

JAS. S. ODIORNE,
Gen. Pass. Agt.

Save Your Music!

By having it bound in our **New** and **Extra Strong Binding.** We do **General Binding,** and guarantee to do only the **Best Quality** of work, and at **The Lowest Price.**

Call, or drop us a Postal Card.
Work called for and delivered.

COUNTRY ORDERS SOLICITED.

WAGENFUEHR & HILLIG,

BOOK BINDING,

316 CHESTNUT ST.

ADAMANT

Wall Plaster.

THE BEST WALL PLASTER MADE.

Note the following among many of St. Louis finest buildings and residences plastered with this superior article:

Tony Faust's Restaurant. New Building,	St. Louis.
Nugent's, Broadw'y & Washington ave. New Buil'g,	"
Chas. Kunkel's new residence, 3828 Pine street,	"
Gay Building, Fourth st. & Clark ave. New Building,	"
Meyer Bros. Drug Co., Clark ave. and Broadway, New Building,	"
Chas. W. Scudder, Vandeventer Place. New residence,	"
Henry J. Meyer, Russell & Grand aves. " "	"
Dr. Gregory. New Residence,	"
Mr. Lippincott. New Residence.	"
Leo Nagel. New Residenee.	"
E. J. Shaal, Cora Place. New Residence,	"
M. & O. Depot,	"
Missouri Pacific Hospital,	"
School of the Holy Name, Grand ave.	"
Depot, Shrewsbury Park	"

For further particulars, address

St. Louis Adamant Plaster Co.,

Room K, Turner Building, ST. LOUIS, MO
FIRST STORY.

THERE ARE SIX FEATURES OF

BARR'S

Great St. Louis Dry Goods House,

ABOUT WHICH THE PUBLIC SHOULD KEEP FULLY INFORMED.

1st. The fact that every article worn by woman is for sale under their roof.
2d. That full stocks of House Furnishing, House Decorating and Gents' Furnishing Goods are a specialty.
3d. That but one price, and that the very lowest, is put upon all goods.
4th. That this store is the most Central in St. Louis, and within but one or two blocks of any street railroad.
5th. That customers are satisfactorily waited upon, and goods delivered in half the time taken by any other large house in St. Louis.
6th. That having 33 Stores (as follows) under one roof, they can and do guarantee the cheapest goods in St. Louis, viz.:

Ribbon Store.
Notion Store.
Embroidery Store.
Lace Store.
Trimming Store.
Gents' Furnishing Store.
Handkerchief Store.
White Goods Store.
Calico Store.
Summer Suiting Store.
Gingham Store.
Cloth Store.
Black Goods Store.
Cotton Goods Store.
Linen Goods Store.
Silk and Velvet Store.
Dress Goods Store.
Paper Pattern Store.
Art Embroidery Store.
House Furnishing Store.
Parasol and Umbrella Store.
Hosiery Store.
Flannel Store.
Lining Store.
Cloak and Suit Store.
Shawl Store.
Underwear and Corset Store.
Children's Clothing Store.
Quilt and Blanket Store.
Upholstery Store.
Millinery Store.
Shoe Store.
Glove Store.

Orders by Mail Receive Prompt Attention by Being Addressed to the

WM. BARR DRY GOODS COMPANY,

SIXTH, OLIVE TO LOCUST STREETS, ST. LOUIS.

CALENBERG & VAUPEL

SOLE MANUFACTURERS OF THE

"BIJOU" AND "SEPARABLE"

UPRIGHT PIANOS.

Full Iron Plate. Action will stand climatic changes.

Factory, 333 & 335 W. 36th Street
Warerooms, S. W. Cor. 34th St., & 7th Ave. New York.

HENRY KILGEN,

CHURCH ORGAN BUILDER,

No. 813 N. 21st Street, St. Louis.

Tuning and Repairing promptly attended to.

Have on hand a New Organ of 12 Stops—enclosed in swell and 2 Combination Pedals.

Club House Brand

A Strictly Pure Bourbon Whiskey for Medicinal and Family Purposes.

Distilled with great care on the Old Fashion Kentucky Hand-made Sour-mash Plan. Thoroughly aged and purified in barrels for ten years before bottled. It is peerless for medicinal use, with delicious taste and flavor; most grateful and digestible to the weakest stomach; possessing in highly concentrated form, the aromatic and tonic qualities of the grain from which it is distilled. A trial demonstrates its high character. Sold in cases of twelve full measure quarts, $10.50 per case.

TO BE HAD OF THE BOTTLERS AND PROPRIETORS.

M. SHAUGHNESSY & CO.,

402 N. MAIN ST., ST. LOUIS.

Sample case will be sent on trial if not found satisfactory it can be returned and money will be refunded.

THE AVALANCHE.

F. Chopin, Op. 25. No 11.

Allegro con brio. ♩ – 69.

Lento. ♩ – 69.

p tenuto.

pp

rit.

f risoluto.

marcato.

dimin.

mf

cres.

ff

f

dimin.

Von Bülow's version.

mf

fz. *cres.*

fz.

dim.

Red.

Copyright_Kunkel Bros. 1887.

meno f

dolce.

espressivo.

cres.

f

più f

dimin.

mf

cres.

f

fffz

8

f

Ped.

dimin.

Ped.

mf *fz.* *cres.*

Ped.

Ped.

dim.

fz.

Ped.

8

meno f

Ped.

leggiero.

mf

Ped.

p

Ped.

Ped.

cres.

marcato.

f

ten.

cres.

piùf

cres. molto.

fp espress.

Ped.

poco più f

cres.

f

marcato.

cres.

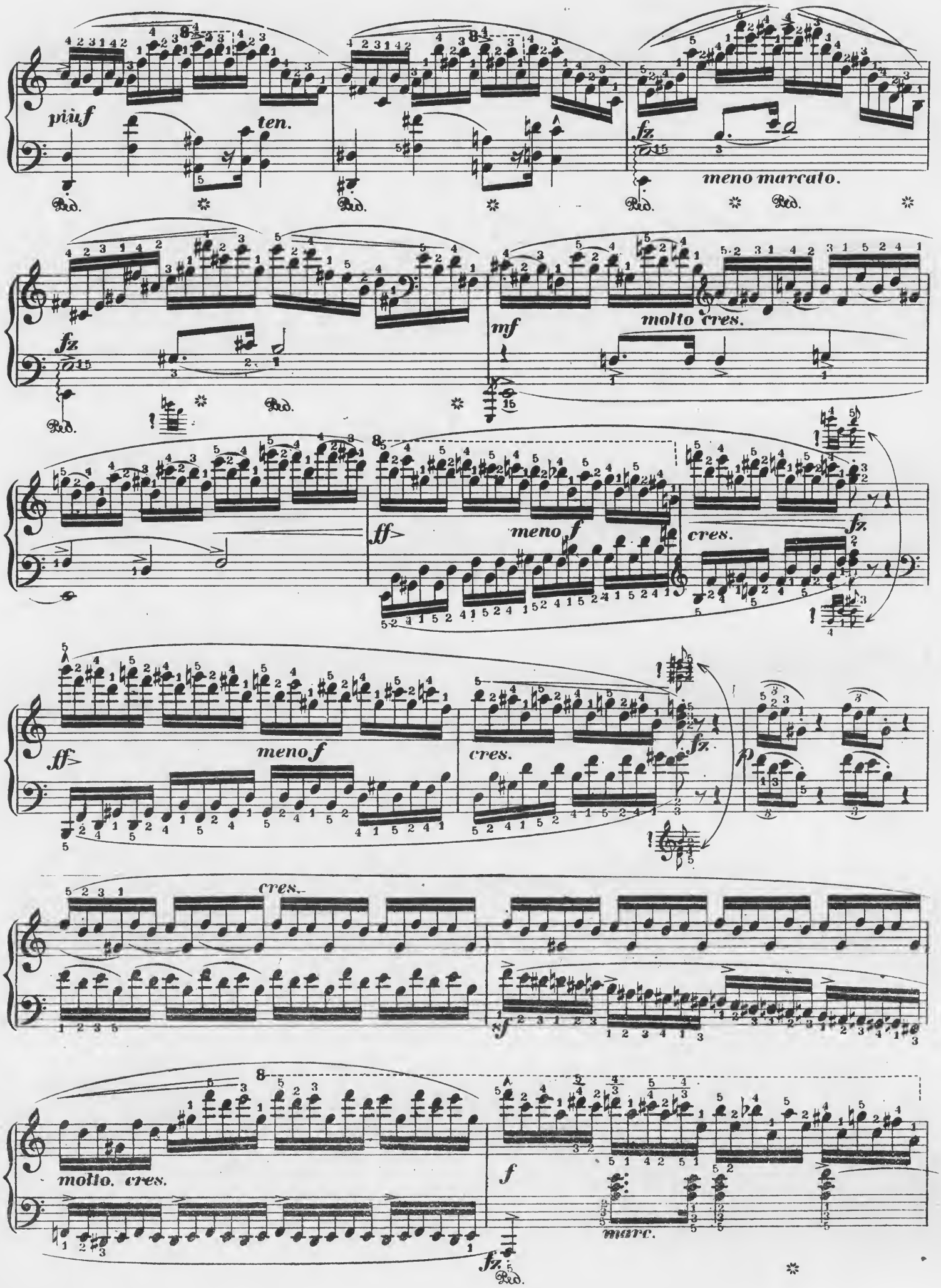
più f
ten.
fz
meno marcato.
fz
mf
molto cres.
ff
meno f
cres.
fz
ff
meno f
cres.
fz
p
cres.
sf
molto. cres.
f
marc.
fz

dimin.

mf

sempre marcato.

cres.

8

f

dimin.

cres.

fz

ff

marcatissimo.

dimin.

Ped.

p

cres.

Ped.

ff sempre

Ped.

ff

dimin.

f f f f f f f

ff marcatissimo.

con 8va ad libitum

fff

8

velocissimo.

molto cres.

ffz

ALICE.

ROMANCE.

In presenting this new edition of my "Alice," Romanze, to the public I can not but say that the labor of editing it was one of special pleasure, in as much as it enabled me to free this, one of my very earliest compositions, from the many youthful short comings and Inellegancies with which it was so conspicuously laden. I also take pleasure in thanking Messrs Kunkel Brothers, the leading artistic music publishers of America, for having invited me to edit Alice, for, without their suggestion to do so, it would, no doubt, never have been done. *Joseph Ascher.*

Moderato Capriccioso ♪ = 120.

Joseph Ascher.

p *poco a poco cres:* *f* *ff* *poco a poco.*

cres: *agitato ed un poco più mosso.* *mf* *cres.* *f dim. rall.* *dolce.* *p* *leggiero.* *cres.*

Ped. ✲

Copyright_ Kunkel Bros. 1890.

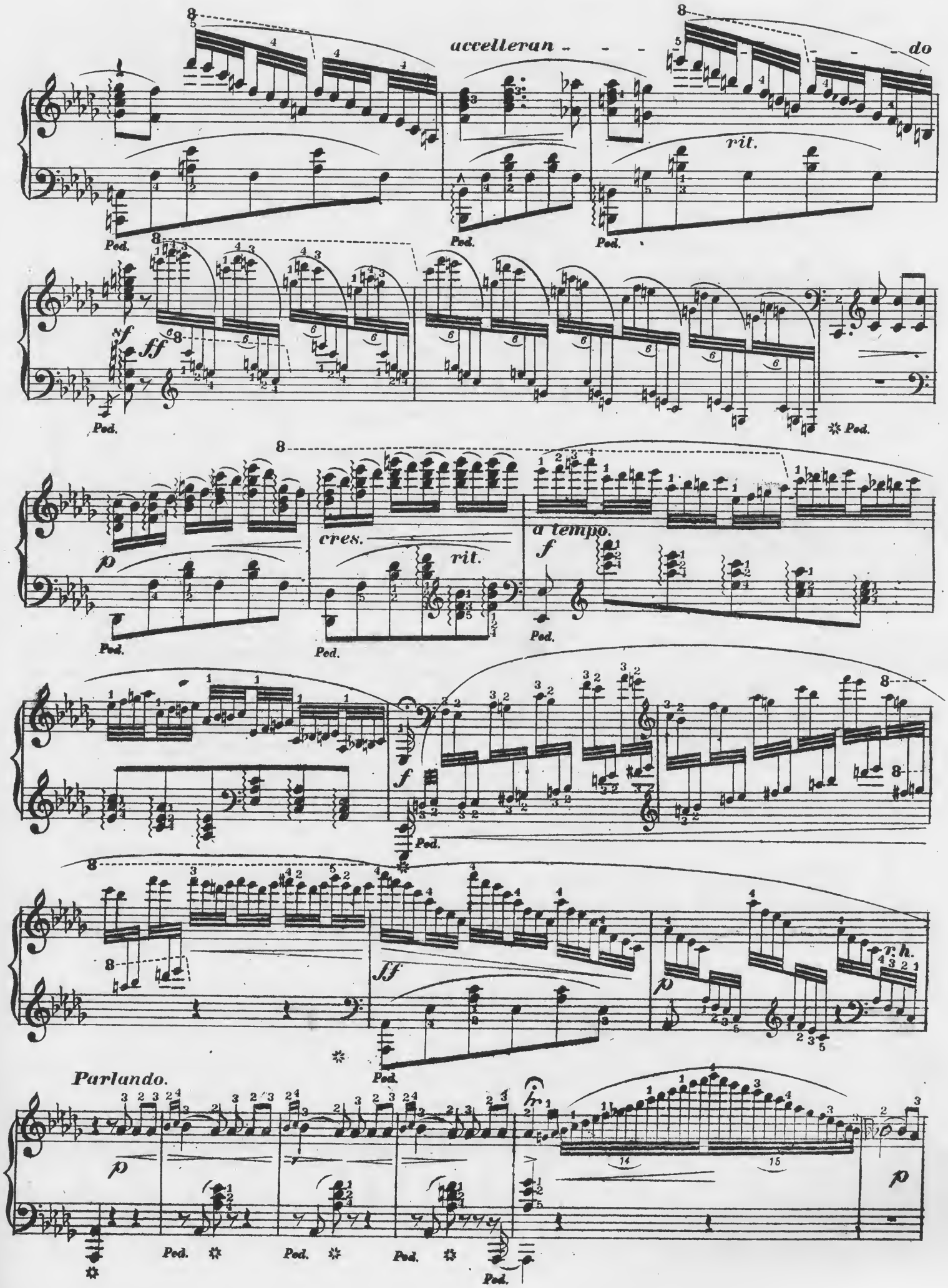
accelleran - - - - do
rit.
Ped.
sf
ff
p
cres.
rit.
a tempo.
f
ff
r.h.
Parlando.
p

Con espressione. ♩ = 72.

cantabile.

armonioso

rit. *a tempo.*

a tempo. dolce.

rit.

con dolore.

a tempo.

poco animato.

cres.

sonore.

cres.

rit.

f *pp* *mf* *p*

cres. *rit.* *f* *f*

a tempo.
leggiero.
f molto rit. ben marcato il canto.

Ped.

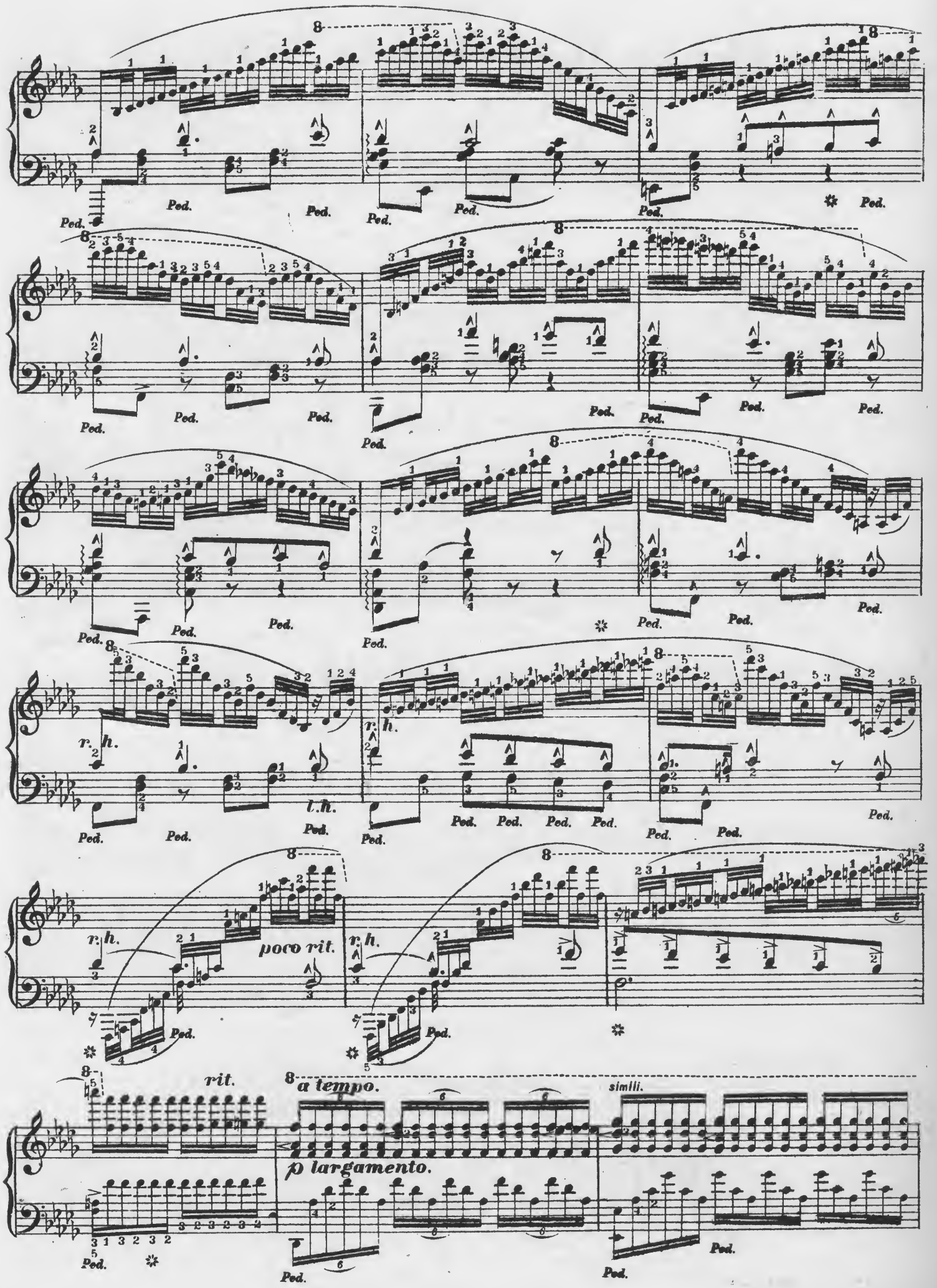
Ped.
r. h.
l. h.
poco rit.
rit.
a tempo.
simili.
p largamento.

rit.

a tempo.

p

cres:

f

ff strepitoso.

fz.

tutta forza.

fff

a tempo.

fff rapido.

trem.

ffz.

SPRING BLOSSOMS.

(FRUHLINGSBLUTHEN.)

Polka Caprice.

William Basye.

Tempo di Polka. ♩=100.

Giocoso.

p

Ped. ✲ Ped. ✲ Ped. ✲ Ped. ✲ Ped. ✲ Ped. ✲

Ped. ✲ Ped. ✲ Ped. ✲ Ped. ✲ Ped. ✲

cres.

Ped. ✲ Ped. ✲ Ped. ✲ or 4 5 4 Ped.

Ped. Ped. ✲ or 4 5 4 Ped. Ped. ✲

Ped. Ped. Ped. Ped. Ped. Ped. ✲

Copyright_Kunkel Bros. 1890.

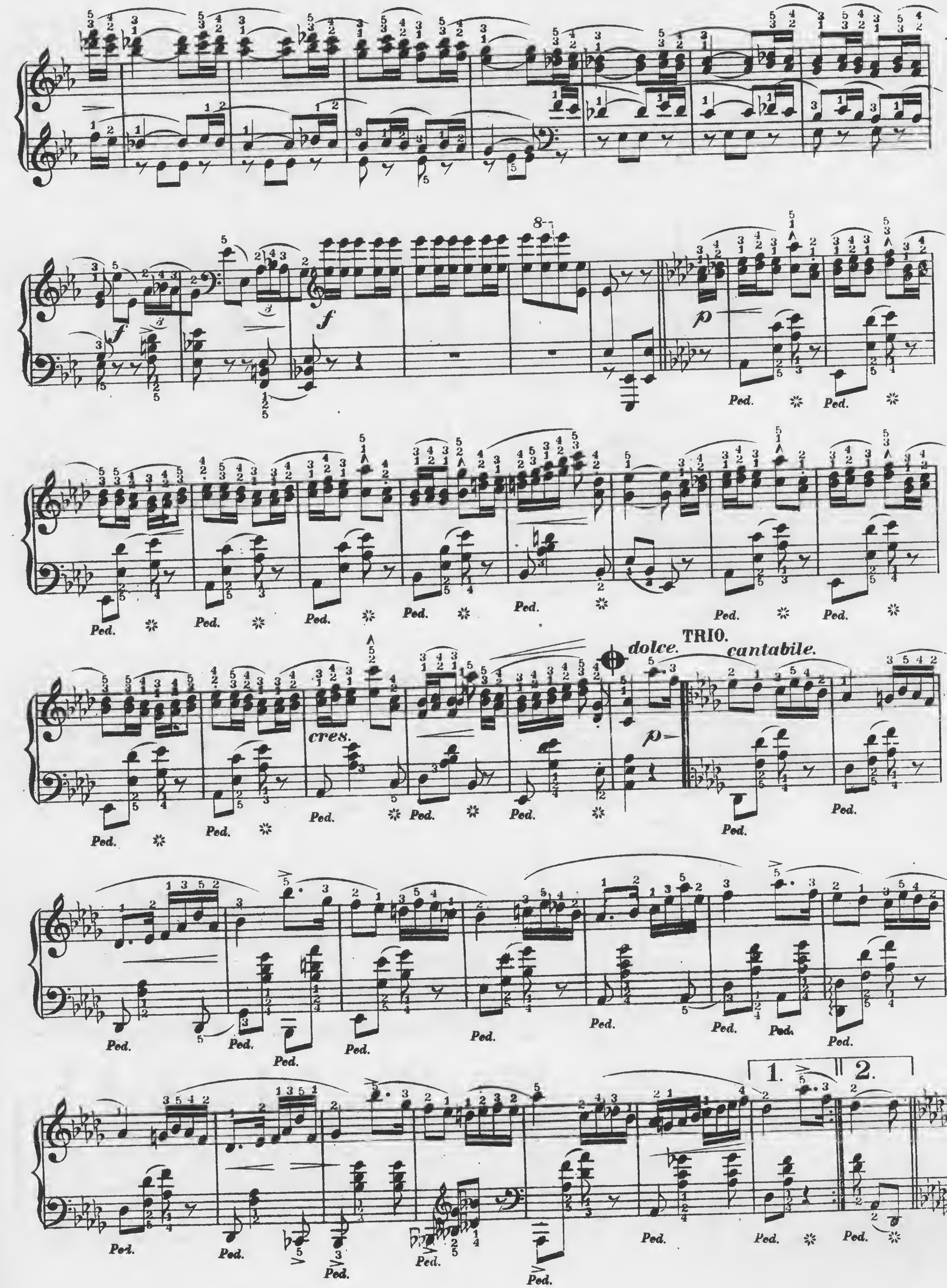
dolce.
TRIO.
cantabile.
cres.
Ped.

f

cres.

cres.

p

Repeat from the beginning to 𝄋 then close with CODA.

CODA.

f

sf *sf*

MAY MORNING.

MAZURKA - CAPRICE.

Twas in the glorious month of May,
When all the buds were blowing,
I felt_ ah me, how sweet it was!_
Love in my heart a growing.

Twas in the glorious month of May,
When all the birds were quiring,
In burning words I told her all
My yearning my aspiring.
H. Heine.

H. R. Grosjean.

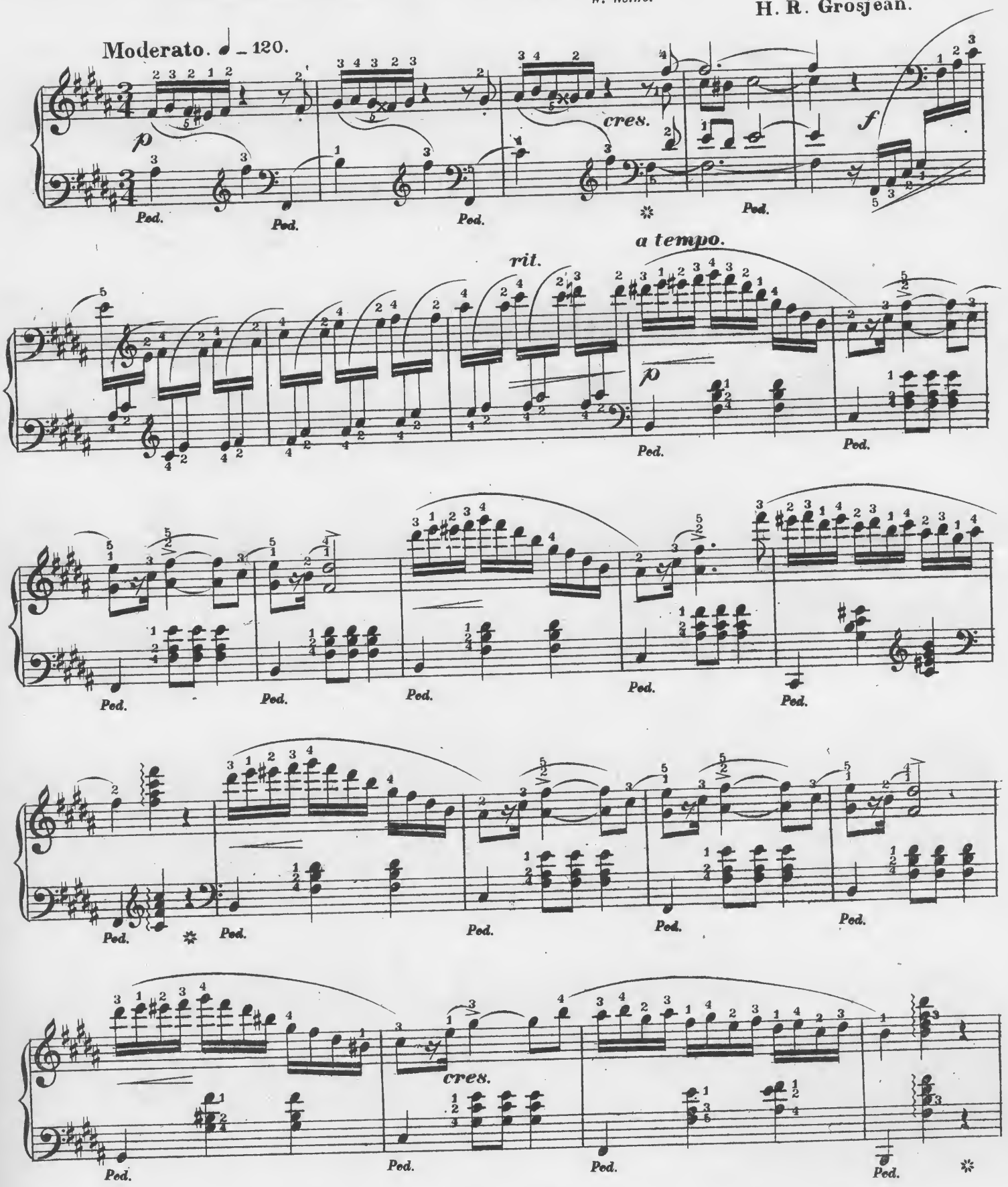

Copyright Kunkel Bros. 1890.

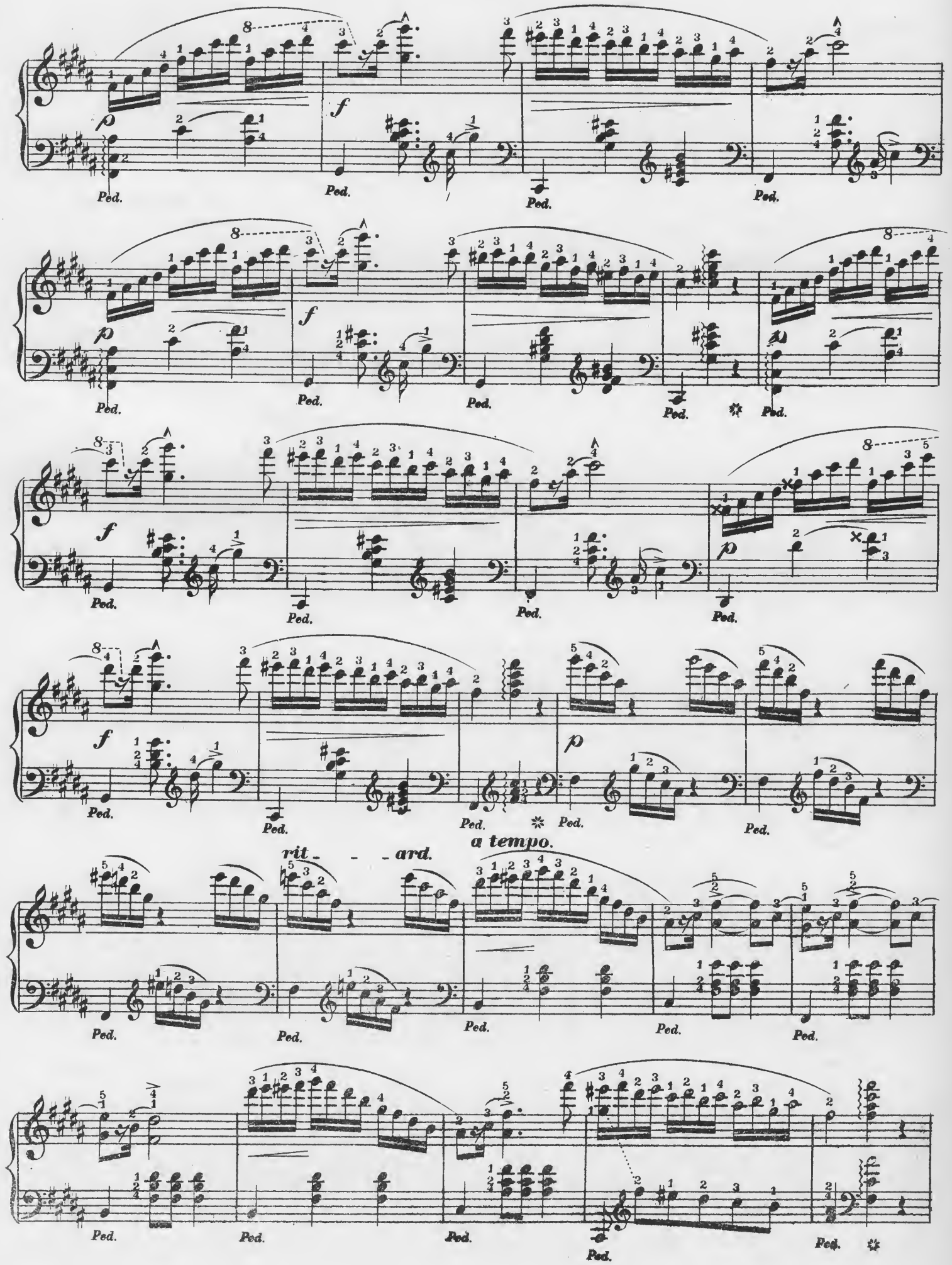
rit - - - ard.
a tempo.

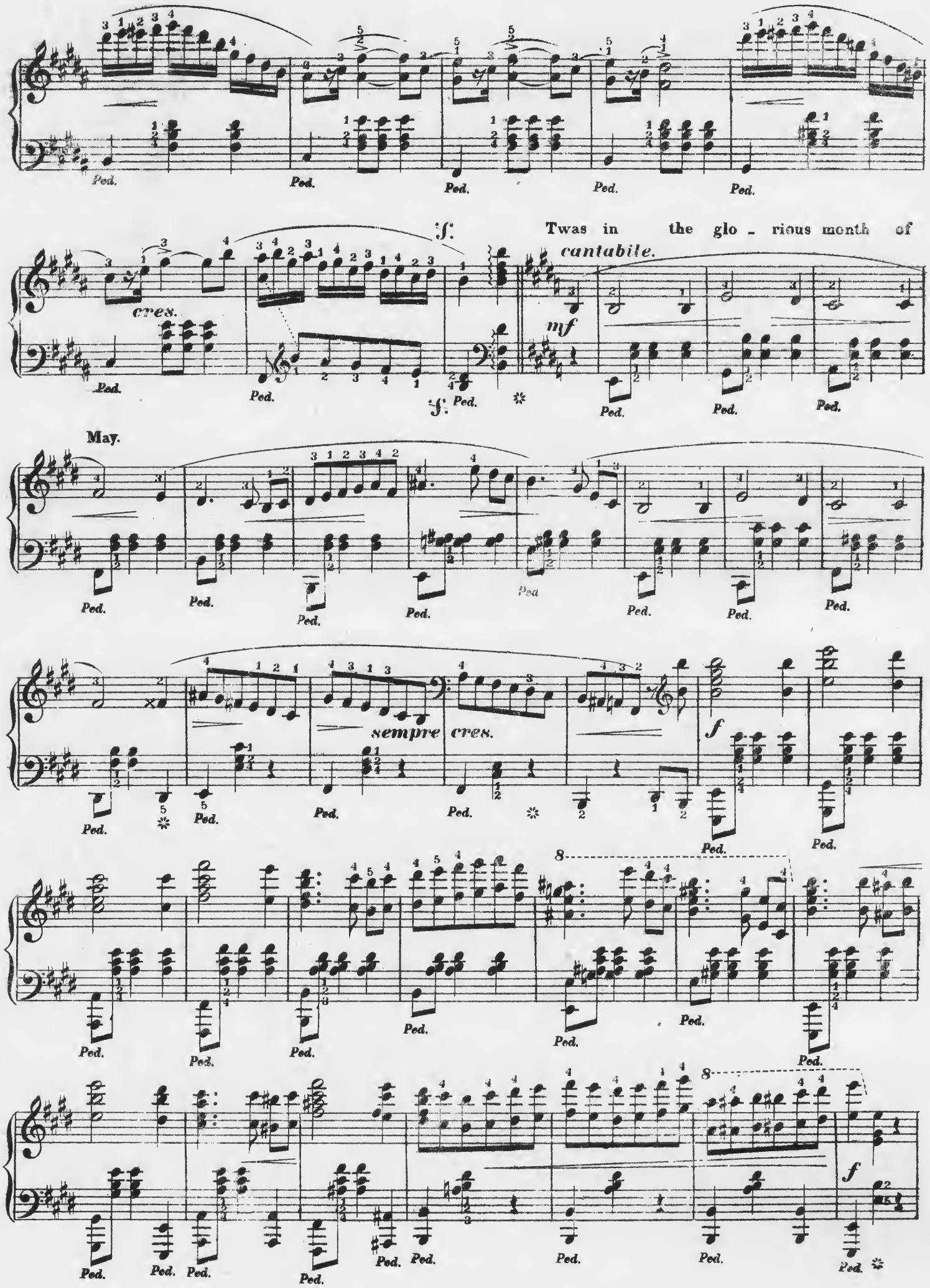
Twas in the glo - rious month of
cantabile.
cres.
mf
May.
sempre cres.

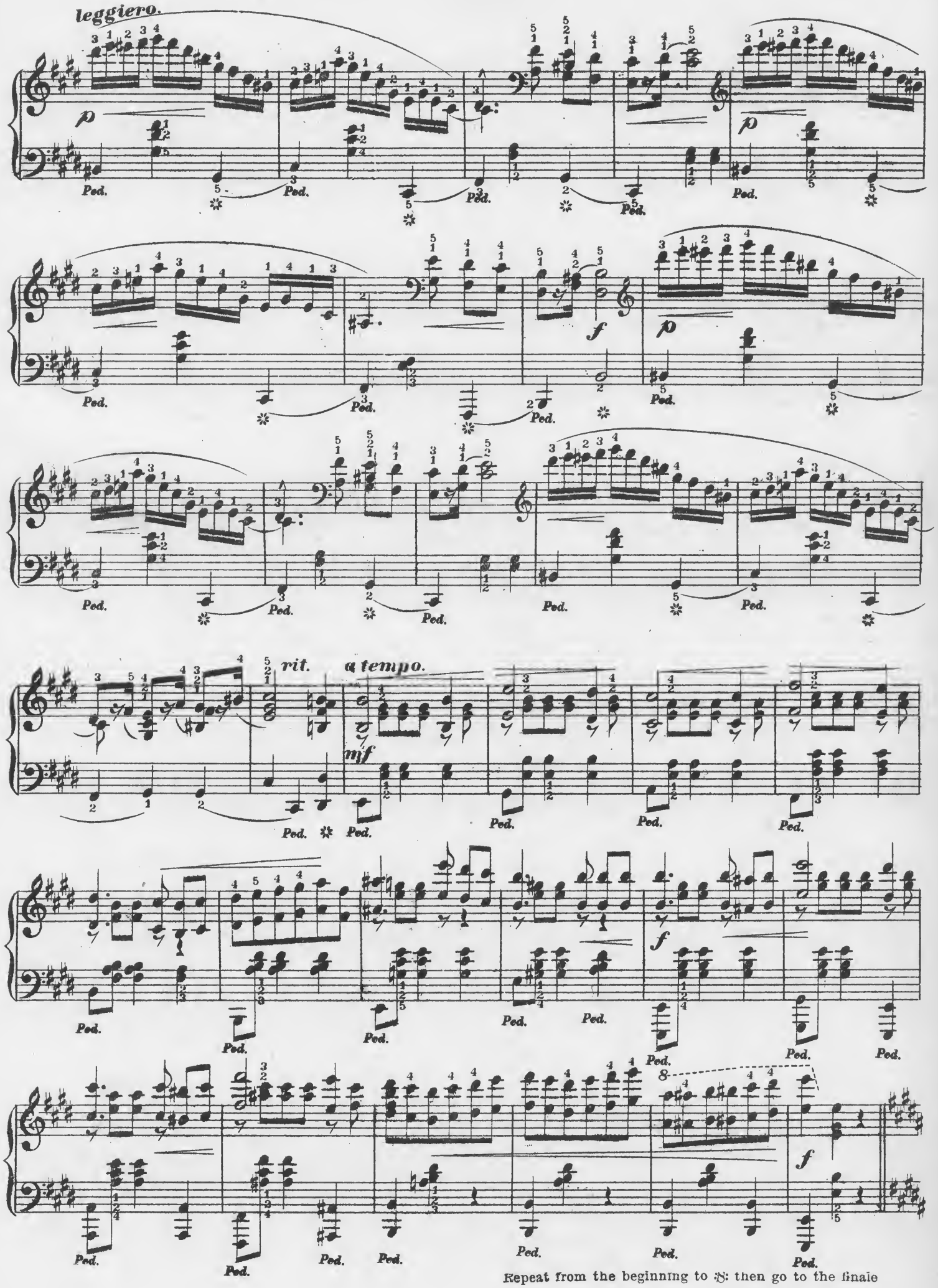

Repeat from the beginning to 𝄋: then go to the finale

FINALE.

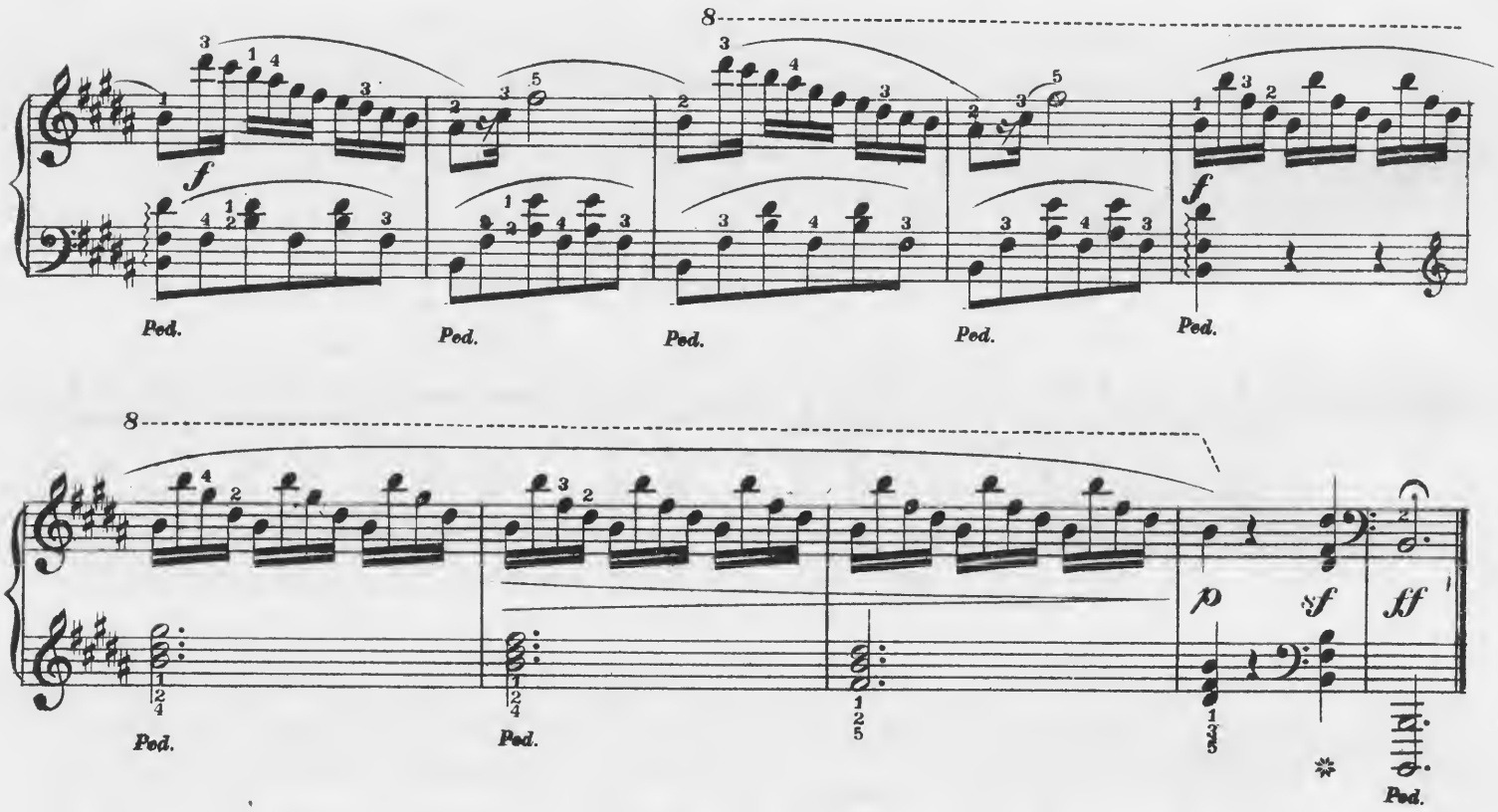

VALSE MIGNONNE.

Louis Conrath.

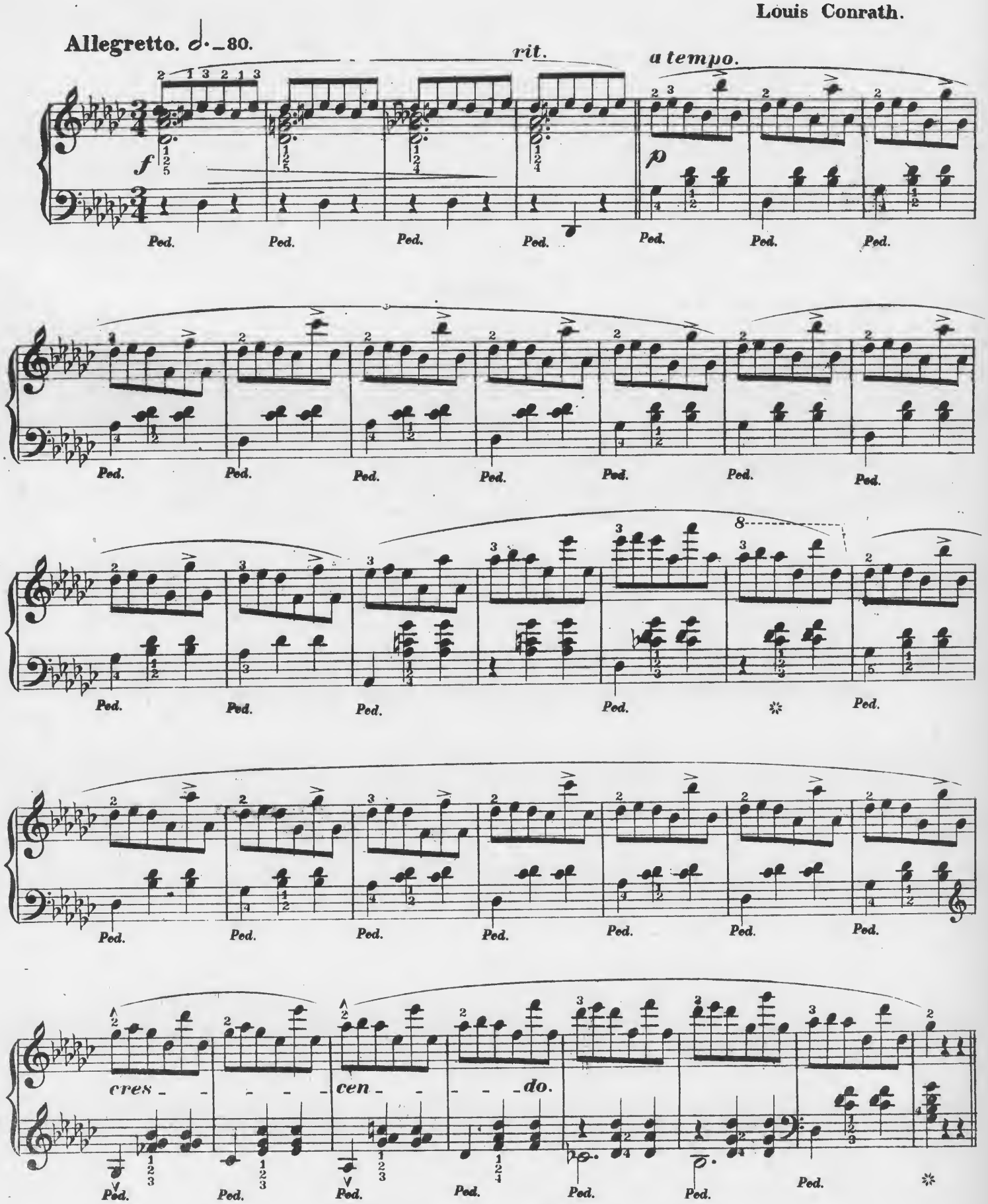

Copyright_ Kunkel Bros. 1890.

f

Ped. Ped. Ped. Ped. Ped. Ped.

Ped. Ped. Ped. Ped. Ped. Ped.

8

f

Ped. Ped. Ped. Ped. Ped. Ped.

8

Ped. Ped. Ped. Ped. Ped. Ped. Ped.

p

Ped. Ped. Ped. Ped. Ped. Ped. Ped. Ped.

cres - - - - cen - - - do

Ped. Ped. Ped. Ped. Ped. Ped. Ped.

Giocoso.

Parlante.

cres.

rit. *a tempo.*

p *p*

Ped. Ped. Ped. Ped. Ped. Ped. Ped. Ped.

Ped. Ped. Ped. Ped. Ped. Ped. Ped. Ped.

8

Ped. Ped. ✲ Ped. Ped. Ped. Ped.

Ped. Ped. Ped. Ped.

cres - - - - cen - - - do.

Ped. Ped. Ped. Ped.

Ped. Ped. ✲ *f*

Ped. Ped. Ped.

f

Ped. Ped. Ped. Ped. Ped. Ped.

8

Ped. Ped. ✲ *f*

Ped. Ped. Ped.

8

f

Ped. Ped. Ped. Ped. Ped. Ped. Ped.

8

p

Ped. Ped. Ped. Ped. Ped. Ped. Ped.

cres - - - - - cen - - - - - do.

Ped. Ped. Ped. Ped. Ped. Ped. Ped. Ped.

animato.

mf

Ped. Ped. Ped. Ped. Ped. Ped. Ped.

8

Ped. Ped. Ped. Ped. Ped. Ped. Ped. Ped.

8

f

Ped. Ped. Ped. Ped. Ped. Ped.

cres: e accell.

ff *ff* *ff*

Ped. Ped.

LA CHARMEUSE.

(THE CHARMER.)

GAVOTTE.

Richard Ferber Op. 66.

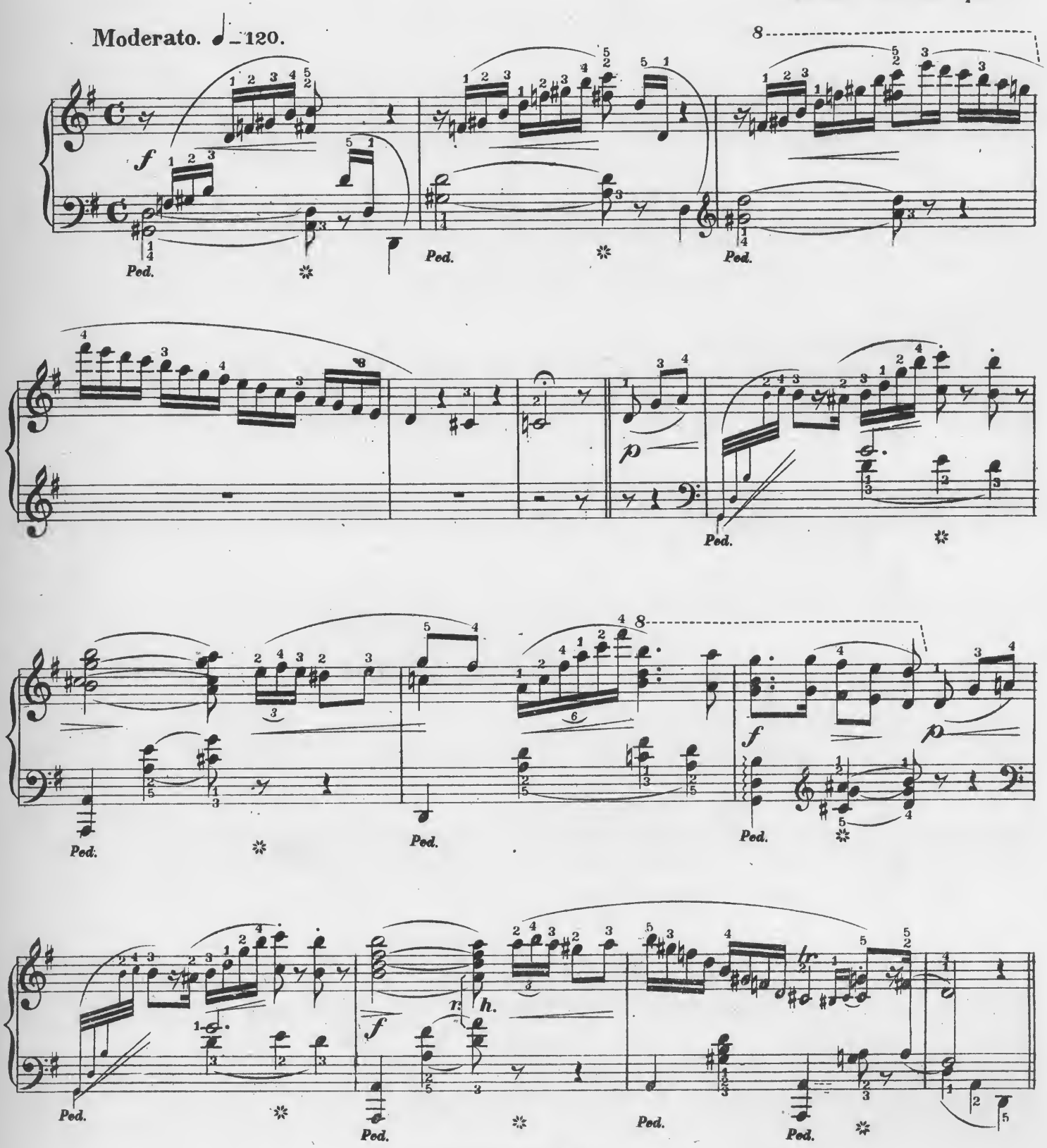

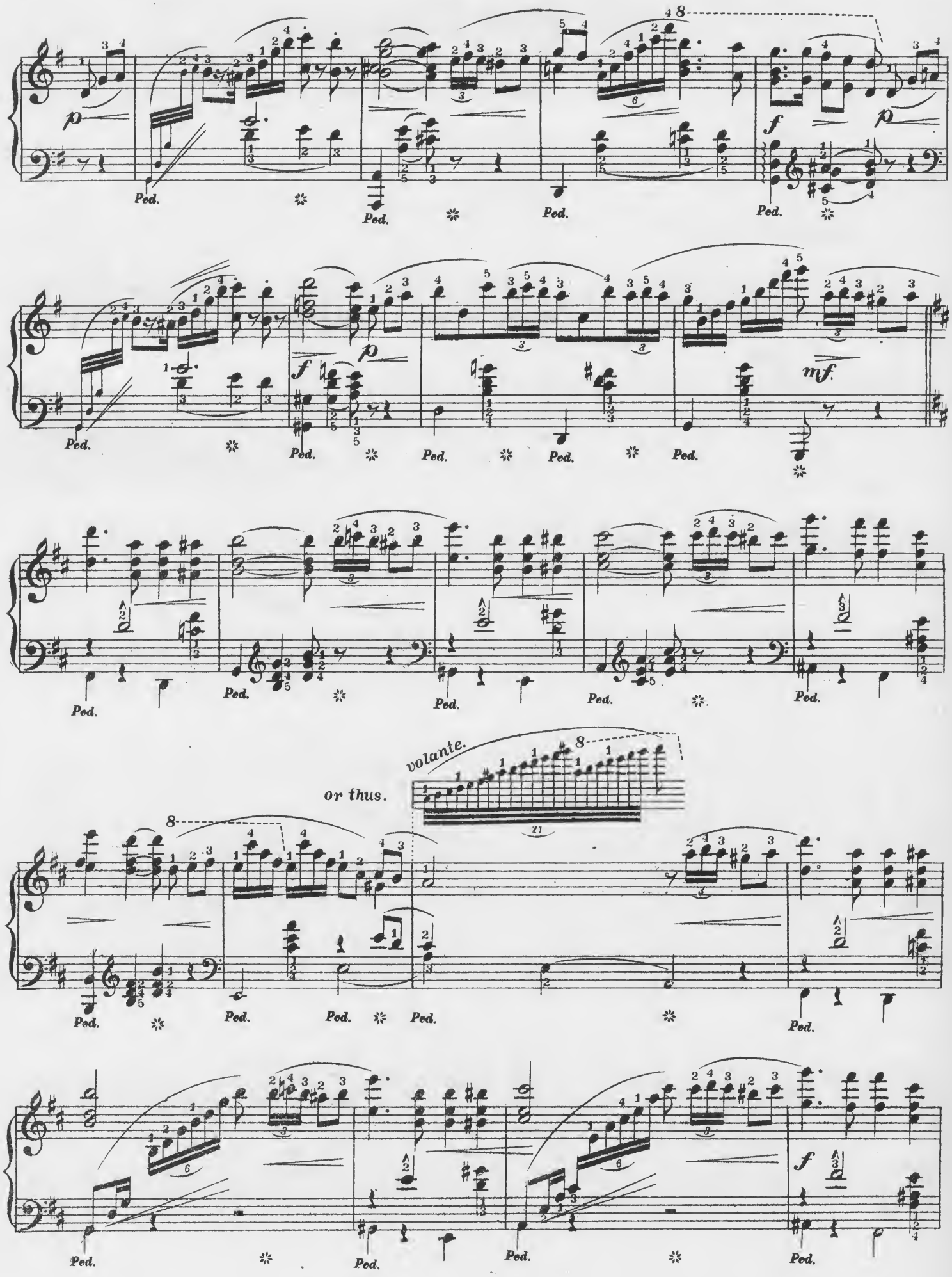

p
f
mf
Ped.
or thus.
volante.

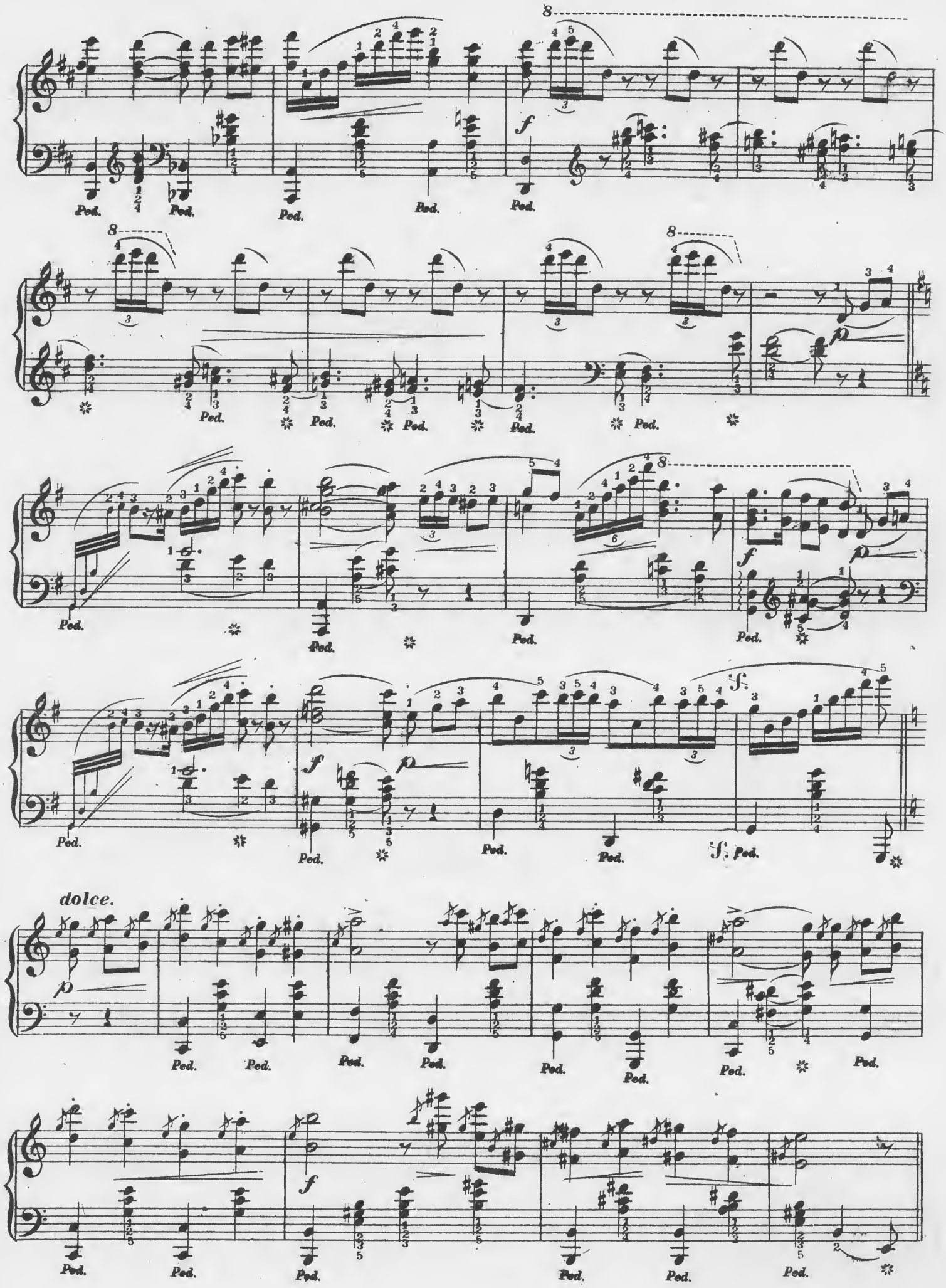
dolce.

piu animato.

cres.

a tempo.

molto riten.

a tempo.

rall.

cres.

grazioso.

Ped. Ped. Ped. Ped. Ped. Ped.

Ped. Ped. Ped. Ped. Ped. Ped.

Tempo primo.

p riten. *p* *pp*

Ped. Ped. Ped. Ped. Ped. Ped. Ped.

cres. *f*

Ped. Ped. Ped. Ped. Ped. Ped. Ped. Ped.

FINALE.

p

Ped. Ped. Ped. Ped. Ped. Ped. Ped. Ped. Ped.

Repeat from the beginning
to 𝄋 then go to the finale

8

f *f* *f* *ff* *ff*

Ped. Ped. Ped. Ped.

THE DUDE'S MARCH.

I. F. Wagner. – Carl Sidus.

Allegro ♩ = 120.

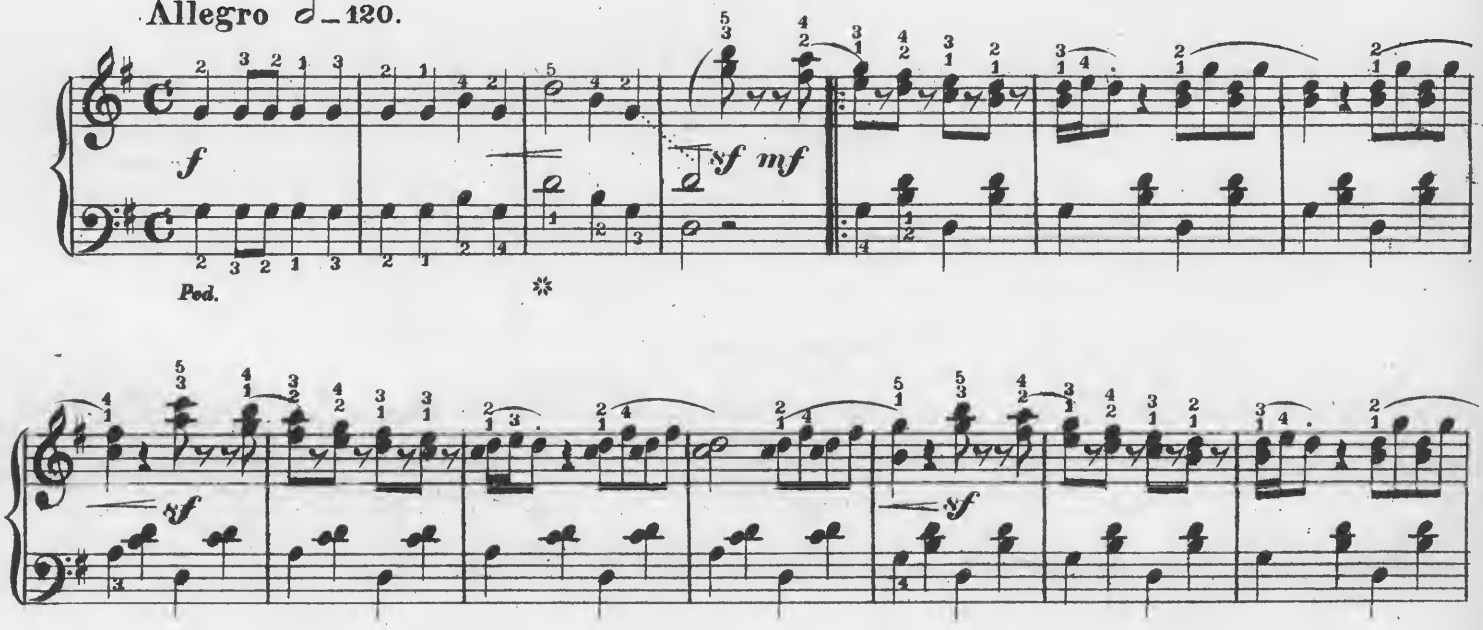

Copyright–Kunkel Bros. 1890.

TRIO.

f

Ped. ✲ Ped. ✲ Ped.

✲ Ped. ✲ Ped. ✲ Ped. Ped. Ped. ✲

1. 2.

f

Ped.

Ped. ✲ Ped. ✲ Ped.

1. 2.

f

Ped. ✲ Ped. ✲

Repeat from the beginning to 𝄋 then go to the finale.

FINALE.

f *f* *f* *f*

Ped.

PHILOPENA.

(VIELLIEBCHEN.)

GAVOTTE.

Fritz Spindler.

Moderato. 𝅗𝅥 = 88.

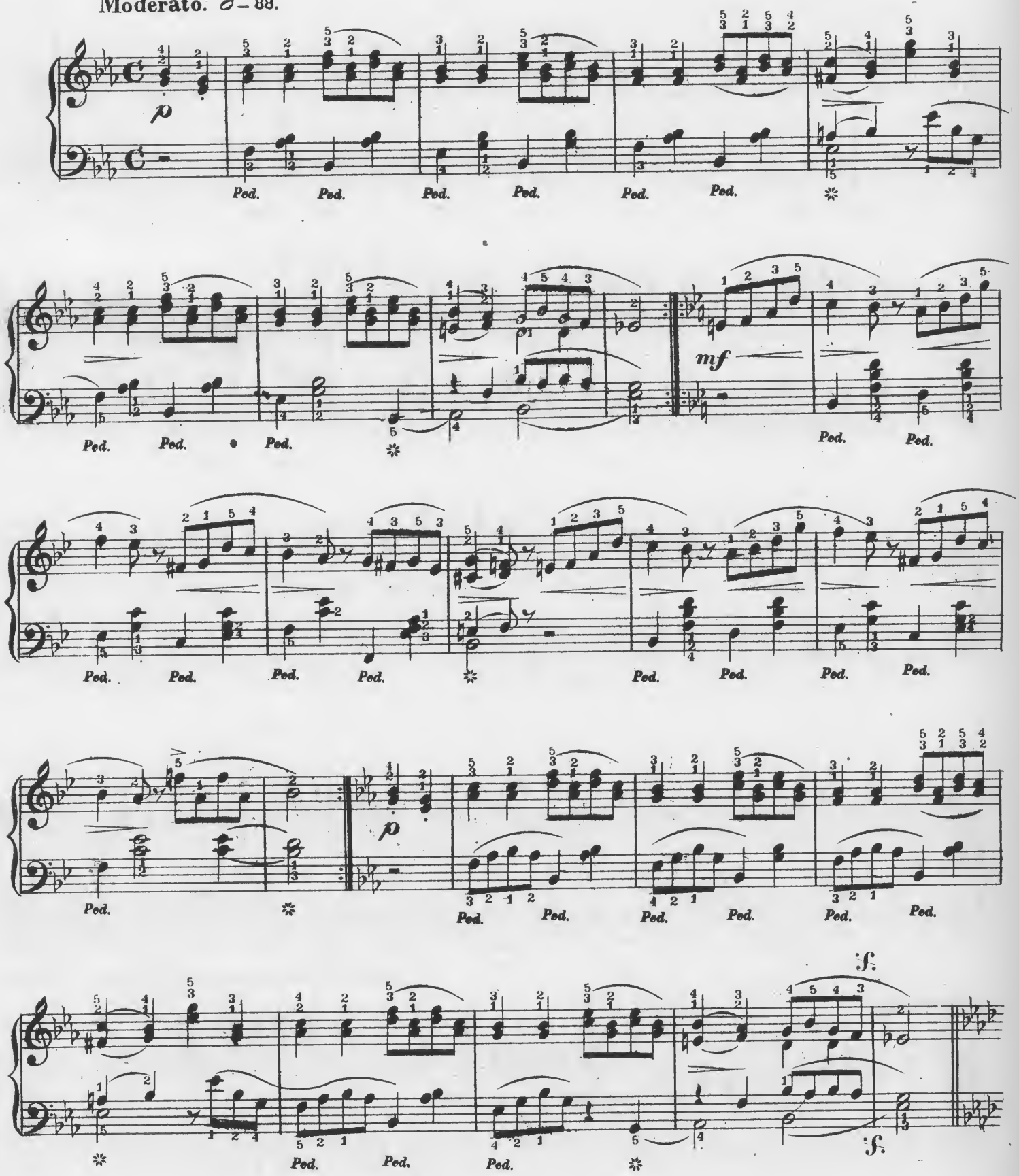

Copyright Kunkel Bros. 1890.

Trio.

p

Ped. Ped. Ped. Ped. Ped. Ped.

cres.

f

Ped. Ped. Ped. Ped. Ped. Ped. Ped.

Ped. Ped.

cres.

p

Ped. Ped. Ped. Ped. Ped. Ped.

cres.

Ped. Ped. Ped. Ped. Ped. Ped. Ped.

Repeat from the beginning to 𝄋 then go to the finale

FINALE.

accel.

f

f

ff

Ped.

POLKA GRACIEUSE.

Ernest R. Kroeger.

Tempo di Polka ♩ = 100.

Secondo.

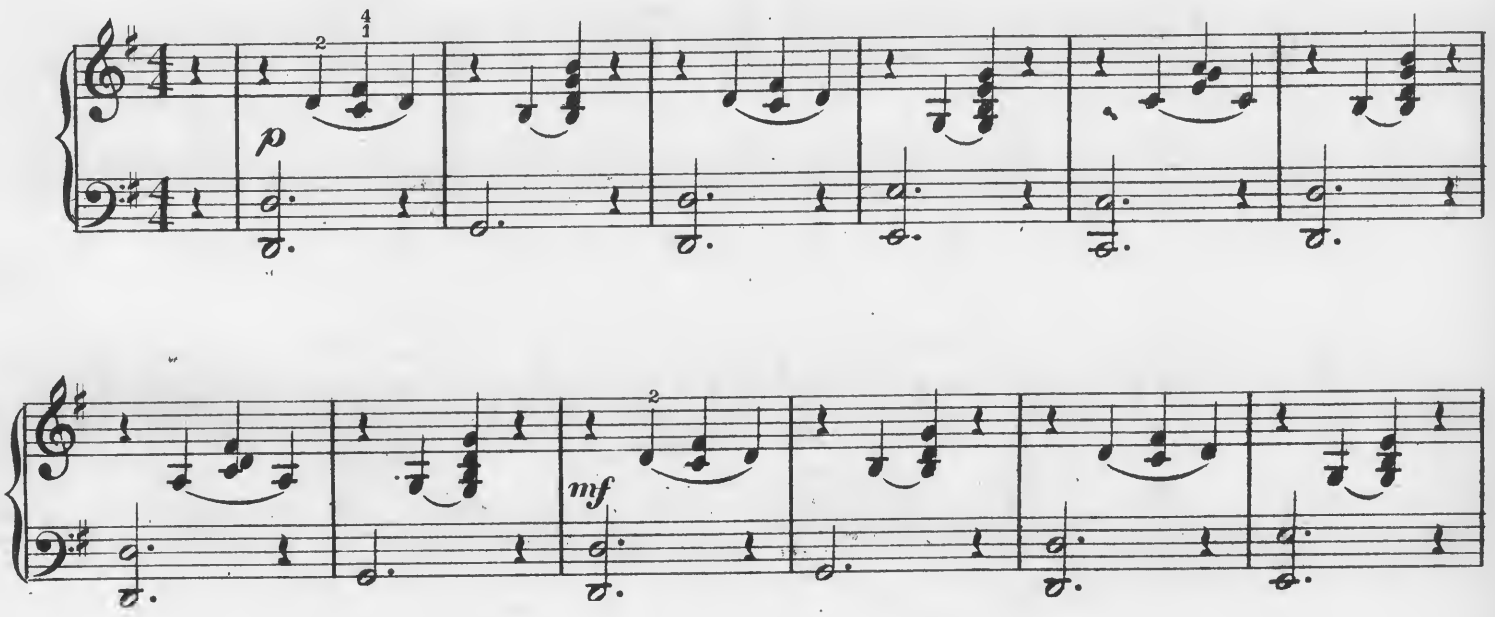

Copyright - Kunkel Bros. 1884.

POLKA GRACIEUSE.

Ernest R. Kroeger.

Tempo di Polka ♩ = 100.

Primo.

p

mf

cres.

1.

2.

sf *p*

sf *mf*

f

rit.

sf dim.

a tempo.

p

mf

cres.

sf

p

cres.

cres.

a tempo.

Primo.

p

mf

cres:

sf

8

Cantabile.

p.

cres.

8

cres.

8

pp

cres.

mf

f

p

mf

cres.

sf

Primo.

pp

cres:

8

mf

8

f p

mf

cres:

8

sf mf

Secondo.

mf

f

rit.

dim.

sf

a tempo.

p

ff

accel.

cres.

sf

Primo.

mf

f

rit.

a tempo.

dim.

sf

p

ff

accel.

cres.

sf

THE WILD ROSE.

(HAIDEN RÖSLEIN.)

Franz Schubert.

Moderato ♩ = 76.

1. Sah ein Knab' ein Rös-lein steh'n, Rös-lein auf der Hai-den,

Con tenerezza.

1. Once a boy a wild rose spied, In the hedge-row grow-ing;

pp

War so jung und mor-gen-schön, Lief er schnell es nah' zu seh'n,

Fresh in all her youth-ful pride, When her beau-ties he de-scried,

Sah's mit vie-len Freu-den. Rös-lein, Rös-lein, Rös-lein roth,

rit.

quite slow.

ritard.

Joy in his heart was grow-ing. Lit-tle wild-rose, wild-rose red,

pp

Rös-lein auf der Hai- -den.

a tempo.

In the hedge-row grow-ing.

Copyright Kunkel Bros. 1890.

3. *Und der wil - de Kna - be brach's, Rös - lein auf der Hai - - den;*
2. *Kna - be sprach: ich bre - che dich, Rös - lein auf der Hai - - den!*

2. Said the boy "I'll gath - er thee, In the hedge - row grow - - ing!"
3. Thoughtless - ly he pull'd the rose, In the hedge row grow - - ing;

3. *Rös - lein wehr - te sich und stach, Half ihr doch kein Weh und Ach,*
2. *Rös - lein sprach: "ich ste - che dich, Dass du e - wig denkst an mich,*

2. Said the rose "Then I'll pierce thee That thou may'st re - mem - ber me,
3. But her thorns their spears op - pose, Vain - ly he la - ments his woes, With

cres.

3. *Musst' es e - ben lei - den. Rös - lein, Rös - lein, Rös - lein roth,*
2. *Und ich will's nicht lei - den." Rös - lein, Rös - lein, Rös - lein roth,*

ritard.

2. Thus re - proof be - stow - ing." Lit - tle wild - rose, wild - rose red.
3. pain his hand is glow - ing. Lit - tle wild - rose, wild - rose red,

pp

3. *Rös - lein auf der Hai - - den.*
2. *Rös - lein auf der Hai - - den.*

a tempo.

2. In the hedge - row grow - - ing.
3. In the hedge - row grow - - ing.

MORNING BRIGHT.

(MORGEN LICHT.)

Translation by H. Hartmann.

Music by A. Goring Thomas.

Allegretto non troppo. ♪ = 92.

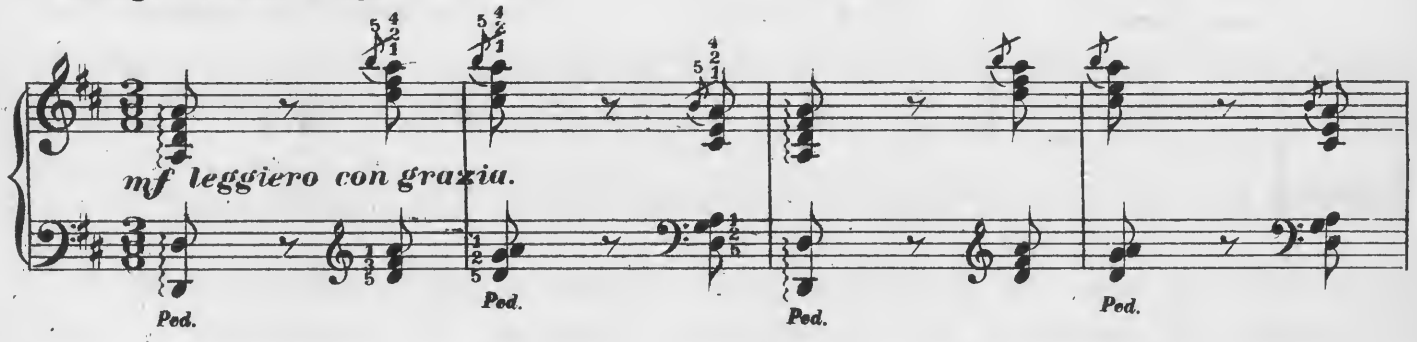

2. *Ihr Gesang lockt mit Klang Horcher von der Stätten viel; Wonn berauscht wird wer lauscht*

1. *Morgen licht steig in Sicht; Gern schau ich in Dein Gesicht; Nur wie Fein-liebchen mein*

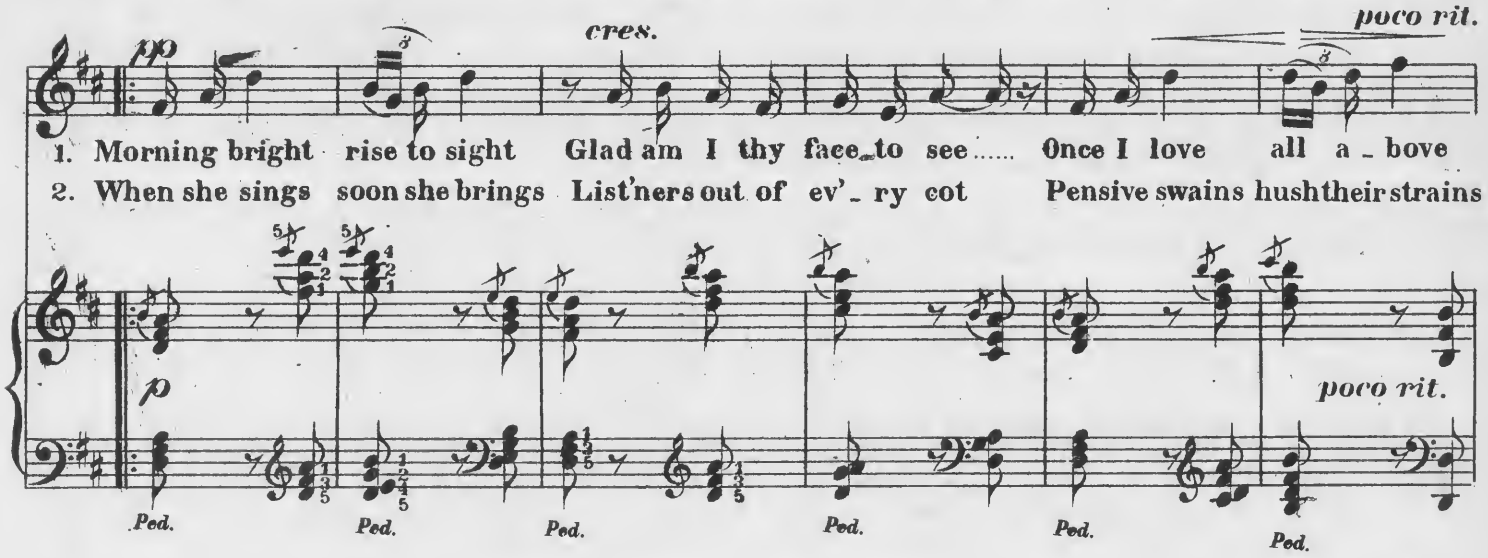

2. *Ihrem hellen Sai-ten-spiel .....*

1. *Bist Du Morgen rosiger..... nicht .....*

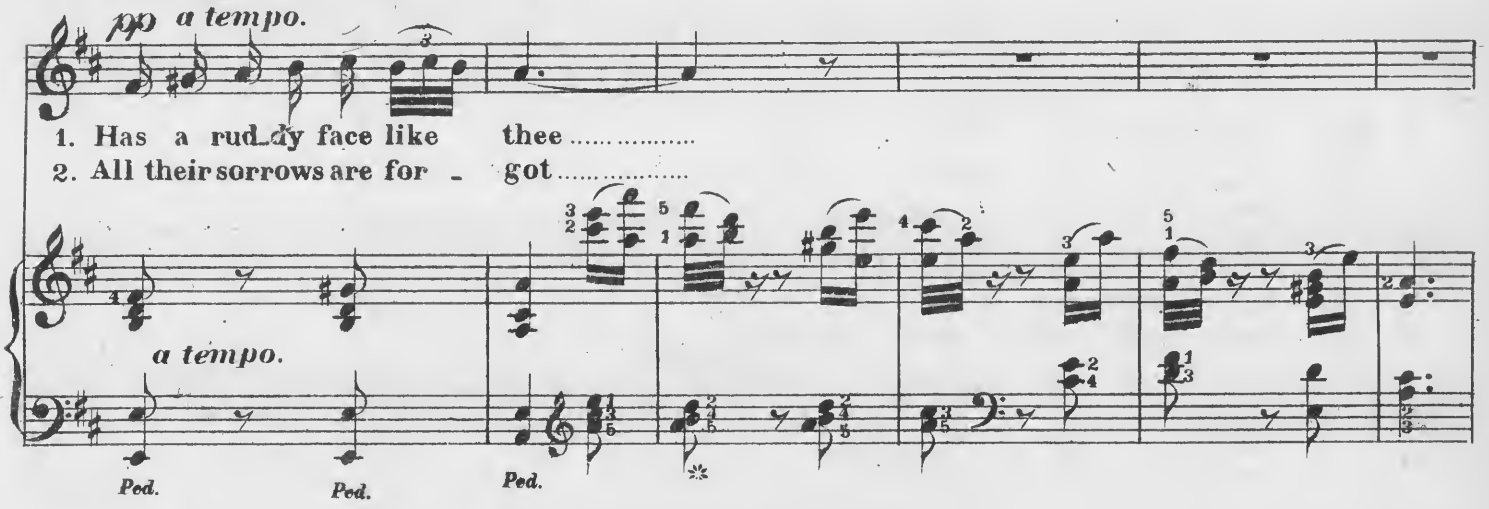

Copyright—Kunkel Bros. 1890.

2. *Hehr und hold, treu wie Gold Reicht an sie kein Weib her_an; Au_gen wahr,*

1. *Ro_sen sind nicht so lind Als vom Mor_genthau be_netzt Ihr Ge_sicht*

pp

1. Fainter far, ro_ses are, Tho' with morn_ing dew_drops bright Ne'er was fur

2. She is fair past compare, One small hand her waist can span Eyes of light,

Ped. *Ped.* *Ped.* *Ped.* *Ped.*

2. *sternen klar Ue_bertreff' sie wer da kann*

1. *li_lien_licht; Nichts so weich und zart ge_schätzt.*

poco rit. *p a tempo.* *p*

1. soft like her Milk it_self is not so white

2. stars tho' bright, Match those eyes you ne_ver can

colla voce. *a tempo.* *p* *rit.*

Ped.

*Mor_gen_licht steig' in Sicht Gern schau ich in Dein Gesicht; Nur wie Fein_*

a tempo.

Morn_ing bright, rise to sight, Glad am I thy face to see, Once I love

leggiero.

Ped. *Ped.* *Ped.* *Ped.*

liebchen mein *Bist Du Morgen ros'_ger nicht.* 1.

rit. *a tempo.*

all a_bove, Has a rud_dy face like thee.....

colla voce. cres. *a tempo.* *p*

Ped. Ped.

2. *Mor_ _gen_licht* *steig'..... in*

cres.

Morn_ _ing bright rise ..... to

8

p

Sicht..... *Gern schau ich in Dein ..... Ge_sicht.*

cres.

sight..... Glad am I thy face ..... to see.

cres. *f* *colla voce.* *f*

Ped.

PALMER'S and Modula- **BOOK OF 516** tions in all Keys. **SHORT AND** For Church Organ- **BRIGHT** ists, $1.50 net. **INTERLUDES** *No discount.*

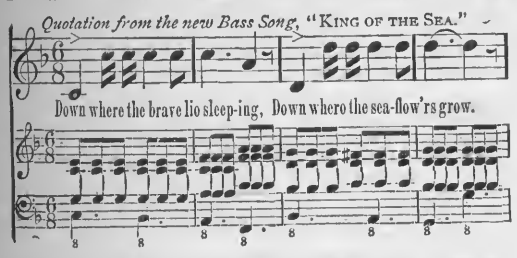

PALMER'S PIANO PRIMER. Endorsed by America's greatest pianists. A clear, concise, and exhaustive work on the first principles of piano playing. 75 cents.

PALMER'S PRONOUNCING Pocket Dictionary of over 2600 musical terms. 25c.

KING OF THE SEA. Song for Bass or **A CONCERT** Baritone. 50c.

Sent postpaid on receipt of marked prices. If your music dealer don't keep them, send direct to **H. R. PALMER,** Lock Box 2841, New York City.

ALFRED DOLGE,
Piano-Forte Materials
—AND—
Tuners' Supplies.
122 E. 13th St., NEW YORK.

ESTABLISHED 1857.

STECK

GREAT POWER,
EVENNESS OF SCALE,
RICH SINGING QUALITIES,
WELL-BALANCED TONE,
and **ABSOLUTE DURABILITY.**

Used by hundreds of Academies, Colleges, Schools, Etc., for more than 30 years, in preference to all others, because the STECK PIANOS have proved to be the Most Reliable Instruments after the severest test.

What Some of the Leading Artists Say:

WAGNER.—"Everywhere acknowledged to be excellent."
LISZT.—"They give the liveliest satisfation."
ESSIPOFF.—"The very best piano made."
WILHELMJ.—"Rank far above all possible competition."
LUCCA.—"Are unparalleled for the majestic singing quality of tone which they possess."

MANUFACTURERS,
GEO. STECK & CO.
Warerooms: - STECK HALL,
11 East 14th Street, NEW YORK.

PIANOS.

C. A. ZOEBISCH & SONS,
Importers of and Wholesale Dealers in
MUSICAL INSTRUMENTS, STRINGS, &c.
Depot of C. F. MARTIN & CO'S Celebrated GUITARS,
"BOEHM" GENUINE "MEYER" & "ALBRECHT" FLUTES and PICCOLOS.
No. 46 Maiden Lane, NEW YORK.
All the newest styles of BRASS and GERMAN SILVER Instruments constantly on hand or made to order.

See the great premium offers to the Review, page 83.

NO TROUBLE TO BUILD

if you start right. The first step should be an examination of Mr. Shoppell's building designs—the only large collection of designs that are artistic, practical and reliable. The estimates are guaranteed. Mr. Shoppell's publications are as follows:

				Price.
*Portfolio of	$1,000	Houses,	30 designs,	$2 00
" "	1,500	"	30 "	2 00
" "	2,000	"	30 "	2 00
" "	2,500	"	30 "	2 00
" "	3,000	"	32 "	2 00
" "	3,500	"	36 "	2 00
" "	4,000	"	30 "	2 00
" "	5,000	"	30 "	2 00
" "	6,000	"	28 "	2 00
" "	7,500	"	22 "	2 00
" "	10,000	"	21 "	2 00
" "	Stables	"	19 "	2 00

*The first Portfolio contains designs that cost as low as $500, $600, $700 and $800.

Any 3 of the above Portfolios for $5; any 7 for $10; the complete set (12) for $15. Bound volume containing over 200 designs selected from the various portfolios, price $5, returnable if not satisfactory.

Address R. W. SHOPPELL,
Architect, 63 B'way, New York.

NEWBY & EVANS

UPRIGHT PIANOS

Factory, East 136th St. and Southern Boulevard, New York.

SCHARR BROS.,

Fine Stationery, Artists' Materials, Wedding and Visiting Cards.

S. W. Cor. 10th and Olive Sts., ST. LOUIS.

BOOTH, BARADA & CO.,

617 Chestnut Street,
ST. LOUIS, MO.

Rents Collected, Loans Negotiated, Building Loans a Specialty. Personal Attention to the Management of Estates.

CHOICE PROPERTY
For Sale in City and County.

SEE "NORTH'S FOREST PARK ADDITION."

Lots 50x150. High ground, beautifully situated; only ten minutes walk north of Benton Station on the Missouri Pacific; only six miles from Court House. 15 per cent. cash down; balance in monthly payments of $15.00 per month. Call and get plats.

KIMBALL PIANOS

INDORSED BY

ADELINA PATTI,

LILLI LEHMAN, SIG. TAMAGNO, JULIUS PEROTTI,
GRAND ITALIAN OPERA COMPANY,
METROPOLITAN OPERA COMPANY,
BOSTON IDEAL OPERA COMPANY,

And many other prominent artists.

W. W. KIMBALL CO., - - - Chicago, Ill.

PROFESSIONAL CARDS.

PIANO, ETC.

OTTO ANSCHUETZ,
PIANIST AND TEACHER,
Address, 1011 Morrison Ave., St. Louis.

WM. D. ARMSTRONG,
Address, Alton, Ills

C. PHILIP BOESHENZ,
PIANIST, ORGANIST, TEACHER OF HARMONY,
Address, 1100 N. Leonard Ave.

LOUIS CONRATH,
(Graduate of Leipsic Conservatory,)
PIANIST AND TEACHER,
Address 1334 LaSalle.

MISS H. DEUBACH.
Address, 3608 North 11th Street.

VICTOR EHLING,
PIANIST OF MENDELSSOHN QUINTETTE CLUB.
Music Rooms, 104½ North Broadway.

GEORGE ENZINGER,
TEACHER OF PIANO AND ORGAN
Address, 2624 Rutger St.

EPSTEIN BROTHERS,
Address, 2214 Lucas Place.

CHARLES H. GALLOWAY, Pianist & Organist.
Organist St. George's Episcopal Church,
Address, 2616 Goode Ave.

MISS L. WRAY GAREY,
PIANIST AND TEACHER.
Address, in care of Kunkel Bros.

MISS LOTTIE GERAK,
(Late Pupil of Conservatory of Vienna.)
CONCERT PIANIST AND TEACHER.
Address, 3031 South 7th Street.

M. A. GILSINN,
ORGANIST OF ST. XAVIER'S CHURCH,
Residence, 3852 Windsor Place.

AUGUST HALTER, ORGANIST,
Organist Second Baptist Church.
Address, 1709 Olive St.

LOUIS HAMMERSTEIN,
PIANIST AND ORGANIST,
Address, 1311 Dolman St.

MRS. EMILIE HELMERICHS,
TEACHER OF PIANO AND VOICE
English, German, French, Italian and Latin.
Music Rooms and Residence, 2625 South 7th St.

MISS MAGGIE HENNAGAN,
TEACHER OF PIANO AND GUITAR,
Address, 1205 N. Grand Ave.

GEO. H. HUTCHINSON,
TEACHER OF PIANO AND HARMONY,
Address, 3136 Chestnut St., St. Louis, Mo.

C. H. JOHNSON,
ORGANIST OF PILGRIM CHURCH,
Graduate of Royal Conservatory, Munich. } Address,
Teacher of Organ, Piano and Harmony. } 3018 Lucas Ave.

G. A. KISSEL, ORGANIST,
Manager "Olympia Quartette Club."
Residence, 1106 Autumn St.

P. ROBERT KLUTE.
TEACHER OF PIANO-FORTE.
Address, 1121 North 19th St.

ERNEST R. KROEGER,
Address, 3315 Laclede Ave., St. Louis, Mo.

MRS. J. H. LEE,
TEACHER OF PIANO,
514 West End.

MISS. B. MAHAN,
TEACHER OF ORGAN AND PIANO,
Organist Grand Ave. Baptist Church. Organ Dept. Beethoven Conservatory.
Address, Hotel Beers, Grand Ave. and Olive St.

MISS L. F. MINER,
TEACHER OF PIANO.
Address, 3949 Olive Street.

O. F. MOHR,
TEACHER OF PIANO.
Address, 615 South Fourth St.

PIANO, ETC.

PAUL MORI,
TEACHER OF PIANO AND VIOLIN.
Address, 1016 Lynch Street.

MRS. A. F. NEWLAND,
TEACHER OF MUSIC AND PIANO PLAYING,
Address, 2730 Washington Ave.

FRED W. NORSCH, (PIANIST).
Conductor of Orpheus Saengerbund and St. Louis Damenchor.
Address, 1402 N. Grand Ave.

MISS MAMIE NOTHHELFER,
TEACHER OF PIANO,
Address, 1806 Oregon Ave.

J. S. PARKER,
PIANO, ORGAN, VOICE AND HARMONY.
Address 1116 2nd Carondelet Ave.

MISS ALICE PETTENGILL,
TEACHER OF PIANO,
Address, 515 North Vandeventer Ave.

MRS. LUCY B. RALSTON,
TEACHER OF PIANO.
Address, 3431 Lucas Ave.

LOUIS RETTER,
TEACHER OF PIANO AND VIOLIN.
Address, 1319 Hickory Street.

ALFRED G. ROBYN,
PIANIST AND ORGANIST,
Address, 3714 Pine Street.

AUGUST ROSEN,
ORGANIST THIRD CONGREGATIONAL CHURCH.
Floor Salesman with Estey & Camp.
Residence, 1904 Coleman St.

F. S. SAEGER,
TEACHER OF PIANO, ORGAN AND COMPOSITION.
Address, 2310 Cass Avenue.

MLLE. FLORENCE SAGE,
CONCERT PIANIST AND TEACHER,
Unengaged for 1890-91. Box 39, Balmer & Weber, St. Louis.

FRED SCHILLINGER,
TEACHER OF PIANO AND VIOLIN.
Conductor of Apollo Singing Society and Freier Männerchor.
Address, 2148 Salisbury St.

P. SCHOLZ,
TEACHER OF PIANO.
Address 1306 Chouteau Ave.

MISS MAGGIE STAHLEY,
TEACHER OF PIANO.
Address 2648 Washington Ave.

MRS. ANNA STROTHOTTE,
TEACHER OF PIANO.
Address, 2916 Morgan St.

MISS CLARA STUBBLEFIELD,
PIANIST AND TEACHER.
Address, 2711 Lucas Ave.

EARL L. SYKES, PIANIST AND TEACHER OF PIANO.
Reference, Dr. Wm. Mason, Steinway Hall, New York; Wm. H. Sherwood, Edgar S. Kelly, Chickering Hall, New York.
Address, 2621 Gamble St.

J. J. VOELLMECKE,
TEACHER OF PIANO AND ORGAN,
Director Nord St. Louis Bundes-Chor.
Org. St. Johns C. Church. Address, 3912 Evans Ave.

MISS CARRIE VOLLMAR,
PIANIST AND TEACHER,
Organist Bethel M. E. Church. Residence 2135 Sidney St.

MISS KATIE E. WRIGHT,
TEACHER OF PIANO AND VOICE,
Address, 3212 Olive St.

SINGING, ETC.

MAX BALLMAN,
TEACHER OF VOCAL MUSIC.
Music Rooms, 104½ North Broadway.

MRS. KATE J. BRAINARD, (Teacher of Vocal Music.)
Special attention given to Oratorio and Ballad Singing.
Directress and Manager of K. J. B. Ladies Quartette.
Address, Mary Institute, Beaumont and Locust Sts.

S. C. BLACK, (BASSO-CANTANTE).
SOLO BASS, ST. PETERS.
Address, 2905 Thomas Street.

SINGING, ETC.

LOUIS J. DUBUQUE, (Organist Rock Church).
TEACHER OF VOCAL MUSIC.
At Academics of Sac. Heart and Loretto.
Address, 2945 Gamble Street.

MISS EUGENE DUSSUCHAL,
Engages for Concert and Oratorio.
Alto of Temple Israel
Vocal Instruction. Address, 2627 Pine Street, St. Louis

MISS LAURA F. FISHER, (SOPRANO).
ENGAGES FOR CHURCH AND CONCERT.
Vocal Culture and Piano Forte Instruction.
Address, 1825 Rutger St.

OLYMPIA QUARTETTE.
C. A. Metcalf, 1st Tenor, G. A. Kissell, 1st Bass,
G. H. Bahrenburg, 2d Tenor, H. F. Niedringhaus, 2d Bass.
Address, G. A. Kissell, Mgr., 1106 Autumn St.

MISS JESSIE FOSTER,
CONCERT SOPRANO.
Address, c. o. Major Emory S. Foster, City Hall, St. Louis.

MISS LILY GAVIN, (SOPRANO).
Church and Concert Soprano.
Pianoforte and Vocal Instruction. Address, 2619 Elliot Ave.

HENRY GROFFMAN, (BASSO.)
Engages for Concert, Oratorio and Opera. Basso at Grand Ave. Presbyterian Church, Address, 200 N. Broadway.

MISS CHARLOTTE H. HAX-ROSATTI,
PROF. OF THE FINEST SCHOOL OF ITALIAN SINGING.
To be seen Friday afternoons. Address, 1738 Chouteau Ave.

MRS. NELLIE HAYNES-BARNETT,
SOPRANO.
Soprano Grand Ave. Presbyterian Church.
Address, Barnett Flats, Jefferson Ave. and Chestnut St.

GEO. JARVIS, VOCAL TEACHER,
Organist and Choirmaster St Peter's Church,
Vocal Teacher at St. Louis Seminary.
Address, 1413 Chestnut St.

WAYMAN C. McCREERY, (TENOR.)
Bus. Mgr. of HATTON GLEE CLUB,
CHOIRMASTER CHRIST CHURCH CATHEDRAL,
Address, 1006 Chestnut St.

ROBERT NELSON, VOCAL ART STUDIO.
Italian Vocal Art or Voice Development as taught by the celebrated Sig. Lamberti, of Milan, Italy.
Address, 1722 Olive Street.

JAMES M. NORTH,
VOCAL TEACHER,
Music Rooms, 904 Olive St. Room 72.

MRS. LOUIE A. PEEBLES, (SOPRANO).
Engages for Concert and Oratorio.
Soprano Union M. E. Church.
Vocal Instruction. Address, 3300 Morgan Street

JOHN A. ROBINSON (Stenographer),
BARITONE,
Engages for Concerts and Literary Entertainments.
Address, 506 Olive St.

MRS. LENA STEINMEYER-ROCKEL
SOPRANO,
Engages for Church and Concert. Address 2900 Henrietta St.

GEO. F. TOWNLEY,
Engages for Concerts and Oratorio.
Tenor Washington Ave. Presbyterian Church.
Address 1413 Chestnut St.

ARTHUR D. WELD,
SOLO BARYTONE, CHURCH OF MESSIAH.
Concert, Oratorio, Opera and Drawing Room Engagements.
Address, 2221 Chestnut Street. ST. LOUIS.

ACCOMPANIST,
S. SEILER,
2830 North Twenty-third St., St. Louis, Mo.

VIOLIN, CELLO, ETC.

P. G. ANTON, JR.,
VIOLONCELLO.
Concert Soloist.
Address. 1110 Olive St.

J. H. BAUER,
TEACHER OF VIOLIN.
Bauer's Orchestra. Brass and String Music furnished for all occasions. Address, 925 Morrison Ave.

PROF. L. BRUN, (CLARINETIST).
Engages for Miscellaneous Concerts.
Address, care of Aschenbroedel Club, Box 10, 604 Market St.

ROBERT BUECHEL, Teacher of Flute and Violin,
Composer of Beautiful Star, Waltz; Only You, Gavotte; Our Favorite Band March, played by Gilmore's band with great success. Address 016 Hickory St.

MISS AGNES GRAY,
VIOLINIST AND TEACHER,
Concert Soloist.
Address, 1408 Park Ave.

VIOLIN, CELLO, ETC.

PLEAS. HACKLEMAN,
(CORNETIST POPE'S THEATRE),
Engages for Solos for all occasions.
Address, 2739 Sheridan Ave.

VICTOR LICHTENSTEIN,
Teacher of Violin. Concert Soloist,
Address, 1119 N. 19th St.

GEORGE HEERICH,
TEACHER OF VIOLIN.
CONCERT SOLOIST.
Address, 1706 Wash St.

LOUIS MAYER, CONDUCTOR OF ORCHESTRAS.
Teacher of Violin, Violoncello, and Instrumentation.
Address, 2125 Olive St.

SIG. GUIDO PARISI,
VIOLINIST,
Address, 2019 Olive street.

SEV. ROB. SAUTER,
TEACHER OF VIOLIN,
Address, 923 Hickory St.

ZITHER, GUITAR, ETC.

CHARLES C. BERTHOLDT,
TEACHER OF BANJO AND MANDOLIN,
Member of Beethoven Mandolin Orchestra.
Address, 2737 Washington Ave.

HERMAN HAEGER,
MUSICIAN,
Teacher of Zither and Mandolin,
Address, 711 South Broadway.

AUGUST MEYER,
TEACHER OF ZITHER,
Address, 1014 Morrison Ave., St. Louis.

H. B. MULRENNAN,
TEACHER OF GUITAR AND MANDOLIN.
Music furnished for Receptions. Address, 2649 Olive St.

PIANO TUNERS.

W. C. CROUSE,
PIANO TUNER,
With Jesse French Piano and Organ Co. 902 Olive St.

GEORGE VIEH,
TUNER AND REPAIRER OF PIANOS & ORGANS.
623½ Olive St., 2d floor, and Scharr Bros., 1000 Olive St.
Orders by postal card receive prompt attention.

H. ELSNER,
Dealer in Pianos,
AGENT FOR THE BUSH & GERTS PIANOS.
A Fine Assortment of Second-Hand Pianos Always on Hand.
1103 CHOUTEAU AVE., ST. LOUIS, MO.
Tuning and Repairing promptly attended to.

H. J. ISBELL.

Teacher of the Banjo.
LEADER OF THE IDEAL BANJO CLUB.
Manfacturer of the Artist Banjo.
Address, 2224 Chestnut Street.

A. SHATTINGER,
No. 10 SOUTH BROADWAY, ST. LOUIS, MO.,
Musical Instruments, Sheet Music
AND MUSIC BOOKS.
LOWEST PRICES and BEST GOODS,
Correspondence Solicited. Catalogue Free.

Welsh's Music and Piano Store.
Pianos, Organs, Sheet Music
and Musical Instruments of all Kinds.
Address, 821 Franklin Ave., St. Louis.

J. ELLICOCK,
Dealer in Musical Instruments and Musical Merchandise. Sheet Music and Music Books. Agent for the celebrated Washburn Guitars, Mandolins and Zithers. Country Orders Solicited. 2415 N. Broadway. ST. LOUIS, MO.

A. E. WHITTAKER,
SUCCESSOR TO EDWARD NENNSTIEL.
Pianos and Organs for Sale and for Rent. Tuning and Repairing. 1518 Olive Street, ST. LOUIS.

SMITH'S MUSIC HOUSE, Warerooms, 1522 Olive St.
Sole Agent for Sohmer & Co.'s, Ivers & Pond, Hallett & Cumston and Wyman & Co.'s Pianos, and Newman Bro.'s Organs
Sheet Music and Musical Merchandise of all kinds.

A. P. ERKER & BRO., Practical Opticians,
617 Olive Street, Second Door West of Barr's.
Spectacles, Glasses, Telescopes, Microscopes, Drawing Instruments, Artificial Eyes, &c., &c.

G. ADOLPH SCHENK,
TEACHER OF DRAWING, CARVING AND MODELING.
108 South Fourth Street, - - - St. Louis, Mo.

DR. ADAM FLICKINGER,
DENTIST.
Removed his office from 707 Pine Street to 1113 Pine St.

C. I. WYNNE & CO.
General Music Dealers.
All the Latest Music in Stock as soon as Published.
ORDERS PROMPTLY FILLED. CATALOGUES FREE.
916 Olive Street, St. Louis, Mo.
Western Agents for Bay State Guitars.

H. BOLLMAN & SONS,
No. 1100 Olive Street, - - - - St. Louis, Mo.
Music Publishers and Dealers in any Musical Merchandise.
Send for Catalogue.

PAPER IN THIS REVIEW FURNISHED BY
LOUIS SNIDERS' SONS CO., PAPER MAKERS,
Music Paper a specialty. CINCINNATI.

OWENS PRINTING COMPANY,
314 and 316 LOCUST STREET.
Catalogue and publication work a specialty.

ST. LOUIS PAPER CO.
703 TO 709 LOCUST STREET,
ST. LOUIS, MO.

FROST & RUF,
PURITY.

TRADE MARK
ACCURACY.
PROGRESSIVE PRESCRIPTION DRUGGISTS,
Seventh and Olive Streets.

J. B. Sellinger. G. A. Kissel.
SELLINGER & KISSEL,
MEN'S FURNISHING GOODS,
Shirts made to Order a Specialty.
312 North Sixth Street,
Opposite Barr's. SAINT LOUIS.

T. BAHNSEN
PIANOS
Grand, Upright and Square.
Are manufactured in St. Louis and endorsed by our leading artists for
Durability, Touch, and Evenness in Tone.
Warerooms, 1520 Olive St.

BARREIRAS'
PIANO WAREROOMS,
1530 Olive Street,
ST. LOUIS, MO.
PIANOS and ORGANS (new and second-hand) Bought, Sold, or Exchanged. Pianos for Rent—$2.50 to $7.00 per month.

DECKER & SON.
PIANOS.
BUSINESS ESTABLISHED IN 1856.
Six Years prior to any House of a similar name.

W. T. BOBBITT,
St. Louis Representative, 1426 OLIVE STREET.
Call and see these Superior Instruments.

Henry F. Miller
PIANOS.
J. A. KIESELHORST,
General Manager for St. Louis.
1111 Olive Street.

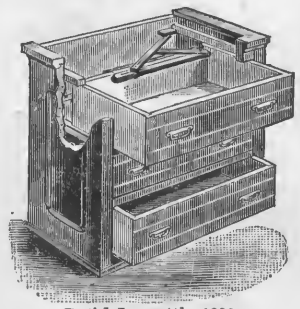
Pat'd June 4th, 1889.

Our New Equalizer
Prevents all binding or sticking of **Furniture Drawers.** Will run evenly and easily at all times. Do not be talked out of it, but see that our New Equalizer is on the Drawers of the Furniture you buy.
Furniture Drawer Equalizer Company
FAYETTE, MO.

Western Conservatory of Music,
2645 OLIVE STREET, ST. LOUIS.
Conducted according to the System of European Conservatories and Schools of Music.
The Conservatory will open daily throughout the whole year. For all information apply to the Director.
ROSCOE WARREN LUCY, Artistic Director.
Those wishing to become Teachers will be especially trained for that purpose. All pupils are taught by specialists, who are masters of their respective branches.
A. JAILLET, Secretary. F. GREG, Asst. Director.
Tuition, $15 per Term,
Either Instrumental, Vocal or Violin.

W. J. Steinberg
307 N. Broadway,
MANUFACTURER
Seal AND Fur
GARMENTS.

BEETHOVEN CONSERVATORY,
1603 Olive Street,
WALDAUER & EPSTEIN, Directors.
All branches of music taught at this Institution and every one represented by a first-class
TEACHER AND PERFORMER.
This Conservatory keeps open all Summer for the accommodation of pupils and such teachers as wish to perfect themselves during the Summer Term.
TUITION—$15 and $21 per quarter, either for Instrumental or Vocal lessons. Scholars may enter at any time. The beginning of their quarter commences with the first lesson they take.
Send for circulars.

THE DIFFERENCE BETWEEN STUDYING AND CRAMMING.

BY DR. A. C. MCKENZIE,

Royal Academy of Music, London.

There are two very different methods of acquiring knowledge of any kind. One is a healthful mode, and productive of lastingly beautiful results; the other is of little or no use. Good work is rarely done by sudden impulses or in a fitful manner. It is the well-ordered division of the working day, and the obstinate perseverance in systematic study which commands ultimate success. Youth is the season when work is lightest, and when impressions are most easily received and retained. Few, if indeed any, prominent musicians began to study late in life. Even a man of genius like Schubert felt keenly during the last few years of his life, that his early training had not been sufficiently thorough. And at the very time of his death he had intended to subject himself to a severe course of counterpoint in order to satisfy himself. He attached great importance to a proper and thorough knowledge of the elements of music.

An intimate acquaintance with the general laws of part-writing, modulation, etc., not only heightens one's enjoyment when he listens to music, but enables him to understand the intentions of the composers much more easily, while it is of the greatest assistance in helping him to read music at first sight. Therefore teachers and students should give as much attention to the study of harmony as possible. The amateur as well as the professional musician is apt to become confused among the different systems and methods of harmony, and the question is often asked: "Which book do you recommend? Which method shall I pursue?" Now in former times, not so very long ago, the idea was prevalent that the study of harmony ought to be wrapped up in as much mystery as was conveniently possible. Many of the books on harmony and counterpoint tend more to confuse the student than to aid him. The tendency of the present moment is, however, to make the science as concise and clear as possible. The simplest method is assuredly the best.

After a considerably varied and extended professional life, I am happy to state that my own personal taste is not confined to any particular school of composition. While I admire Wagner, and revel in the complicated score of Berlioz or Wagner, I can enjoy quite as much the simplest sonata of Mozart.

No confidence should be placed in those who preach that musical art has already gone too far—that it is incapable of further healthy development. Neither should we pin our faith upon the eccentric ideas of those who ignore everything but that music which is strictly of modern growth. We may if we seek, find good in the music of yesterday and also of today.—*Musical Standard.*

WHERE?

There is one place where patrons can depend upon getting a strictly pure bourbon whisky for medicinal or family purposes; it is of M. Shaughnessy & Co., 402 N. Main Str.

Thoroughly aged and purified in barrels ten years before bottled. This whisky is peerless. Sold in cases of twelve full measure quarts, only $10.50 per case. Money refunded if not satisfactory.

Booth, Barada & Co., 617 Chestnut street, collect rents, negotiate loans, make a specialty of building loans, and give personal attention to the management of estates. Choice property for sale.

NEWSPAPER ADVERTISING.

We have just issued a new addition of our book called "Newspaper Advertising." It has 256 pages, and among its contents may be named the following Lists and Catalogues of Newspapers:

DAILY NEWSPAPERS IN NEW YORK CITY, with their Advertising Rates.

DAILY NEWSPAPERS IN CITIES HAVING MORE THAN 150,000 population, omitting all but the best.

DAILY NEWSPAPERS IN CITIES HAVING MORE THAN 20,000 population, omitting all but the best.

THE BEST LIST OF LOCAL NEWSPAPERS, covering every town of over 5,000 population, and every important county seat.

ONE NEWSPAPER IN A STATE. The best one for an advertiser to use if he will use but one.

STATE COMBINATIONS OF DAILY AND WEEKLY NEWSPAPERS in which advertisements are inserted at half price.

SMALL LIST OF NEWSPAPERS IN WHICH TO ADVERTISE every section of the country; being a choice selection, made up with great care, guided by long experience.

LARGEST CIRCULATIONS. A COMPLETE LIST OF ALL American papers issuing regularly more than 25,000 copies.

NINE BARGAINS IN ADVERTISING FOR EXPERIMENTORS.

BARGAINS IN ADVERTISING IN DAILY NEWSPAPERS in many principal cities and towns, a list which offers peculiar inducements to some advertisers.

CLASS JOURNALS. AN EXTENSIVE CATALOGUE OF the very best.

6,652 VILLAGE NEWSPAPERS, IN WHICH ADVERTISEMENTS are inserted for $46,85 a line and appear in the whole lot—more than one-half of all the American Weeklies.

Book sent to any address for **Thirty Cents.**

GEO. P. ROWELL & CO., Newspaper Advertising Bureau, 10 Spruce St., New York.

ESTEY

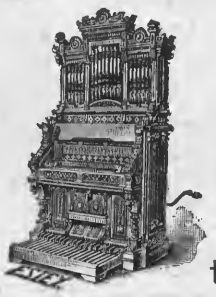

PIANOS ORGANS

They are ESTEY the Leaders!

The name **ESTEY** is known the world over, and at once suggests honorable dealing, honest workmanship, a faithful fulfilling of all promises and guarantees, and a line of Pianos and Organs unequalled in the world at the very reasonable prices at which they can be purchased. For Catalogues, (free) prices and full particulars, call on or address:

ESTEY & CAMP,

916 & 918 Olive Street, ST. LOUIS, MO.

CHICAGO HOUSE: 233 STATE STREET.

☞Mention where you saw this Advertisement.☜

PIANO DACTYLION.

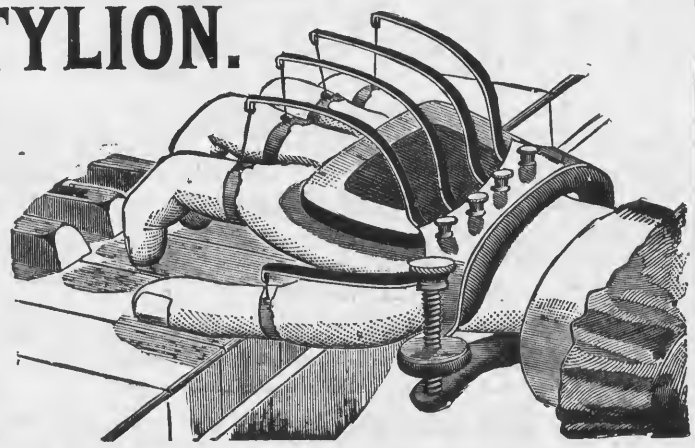

A new invention of great practical value and real benefit to the Piano Player.

To strengthen the fingers.
To improve the touch.
To ensure flexibility and rapidity.
To give correct position of the hand.
To save time and a vast amount of labor.

Used, endorsed, and *highly recommended* by the best of Pianists and Teachers, among whom—

MAD. JULIE RIVE-KING. MR. S. B. MILLS.
MR. CHAS. KUNKEL. MR. H. G. ANDRES.
MR. ARMIN DOERNER, MR. OTTO SINGER.
MR. GEO. SCHNEIDER.

Introduced at, and used by, the different Colleges of Music in Cincinnati.

AGENTS WANTED EVERYWHERE. Send for Circulars.

L. E. LEVASSOR, Manufacturer,
153 W. Fourth St., Cincinnati, O.

JESSE CORNELIUS PAINTING CO.

TELEPHONE 1496 ARTISTIC PAINTING, 211 N. 12TH ST.

JAMES HOGAN PRINTING CO.,

—: ARTISTIC :—

Printing & Lithographing,

MAKE A SPECIALTY OF FINE WORK.

310 ELM STREET, - - ST. LOUIS, MO.

AWARDED First Prize —AT— CINCINNATI CENTENNIAL EXPOSITION, 1888.

WILLERS PATENT SLIDING BLINDS

ARE SUPERIOR TO ALL OTHERS. WRITE FOR CATALOGUE.

ENDORSED BY THE LEADING ARCHITECTS. WILLIAM WILLER 4TH & CEDAR STS MILWAUKEE WIS.

WILLER'S

SLIDING FLY SCREENS.

Call and see models or write for illustrated catalogue and estimates.

C. P. FINLEY, Genl. Agent,
904 Olive Street. - - ST. LOUIS, MO.

Dr. Enno Sander,

125--129 S. 11th St., ST. LOUIS, MO.

Manufactures

The Best Mineral Waters.

For Table use, as well as for MEDICINAL purposes, and a most excellent

AROMATIC GINGER ALE.

The superiority of his products have been acknowledged by numerous PREMIUMS and the endorsement by the most prominent members of the St. Louis Medical Profession.

SEND FOR CIRCULARS.

See the great premium offers to the Review, page 83.

FAT FOLKS

using **"Anti-Corpulene Pills"** lose 1olbs. a month. They cause no sickness, contain no poison and never fail. Sold by Druggists everywhere or sent by mail. Particulars (sealed) 4c. **WILCOX SPECIFIC CO., Phila., Pa.**